

**S
A
V
A
G
E**

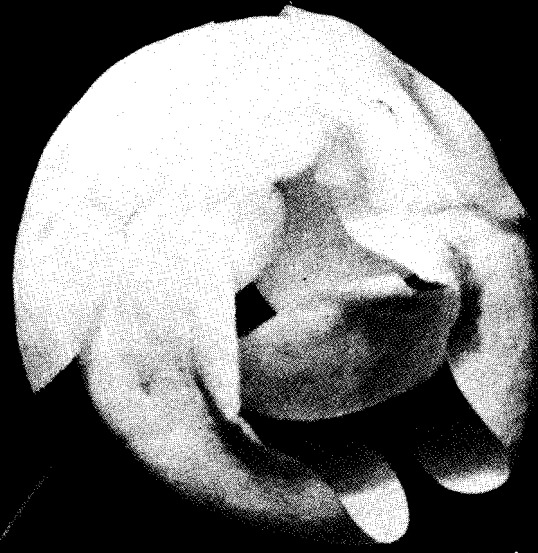

THE 1958

SAVAGE



STATE COLLEGE

3710
5010

THE UNIVERSITY OF MICHIGAN LIBRARY
ANN ARBOR, MICHIGAN 48106
SERIALS ACQUISITION
300 NORTH ZEEB ROAD
ANN ARBOR, MICHIGAN 48106
TEL: (313) 763-7000
FAX: (313) 763-7000

STUDENT HALL



THE UNIVERSITY OF MICHIGAN LIBRARY
ANN ARBOR, MICHIGAN 48106
SERIALS ACQUISITION
300 NORTH ZEEB ROAD
ANN ARBOR, MICHIGAN 48106
TEL: (313) 763-7000
FAX: (313) 763-7000

ALAN B. ...
ALAN C. ...
ALAN D. ...
ALAN E. ...
ALAN F. ...
ALAN G. ...
ALAN H. ...
ALAN I. ...
ALAN J. ...
ALAN K. ...
ALAN L. ...
ALAN M. ...
ALAN N. ...
ALAN O. ...
ALAN P. ...
ALAN Q. ...
ALAN R. ...
ALAN S. ...
ALAN T. ...
ALAN U. ...
ALAN V. ...
ALAN W. ...
ALAN X. ...
ALAN Y. ...
ALAN Z. ...

38461

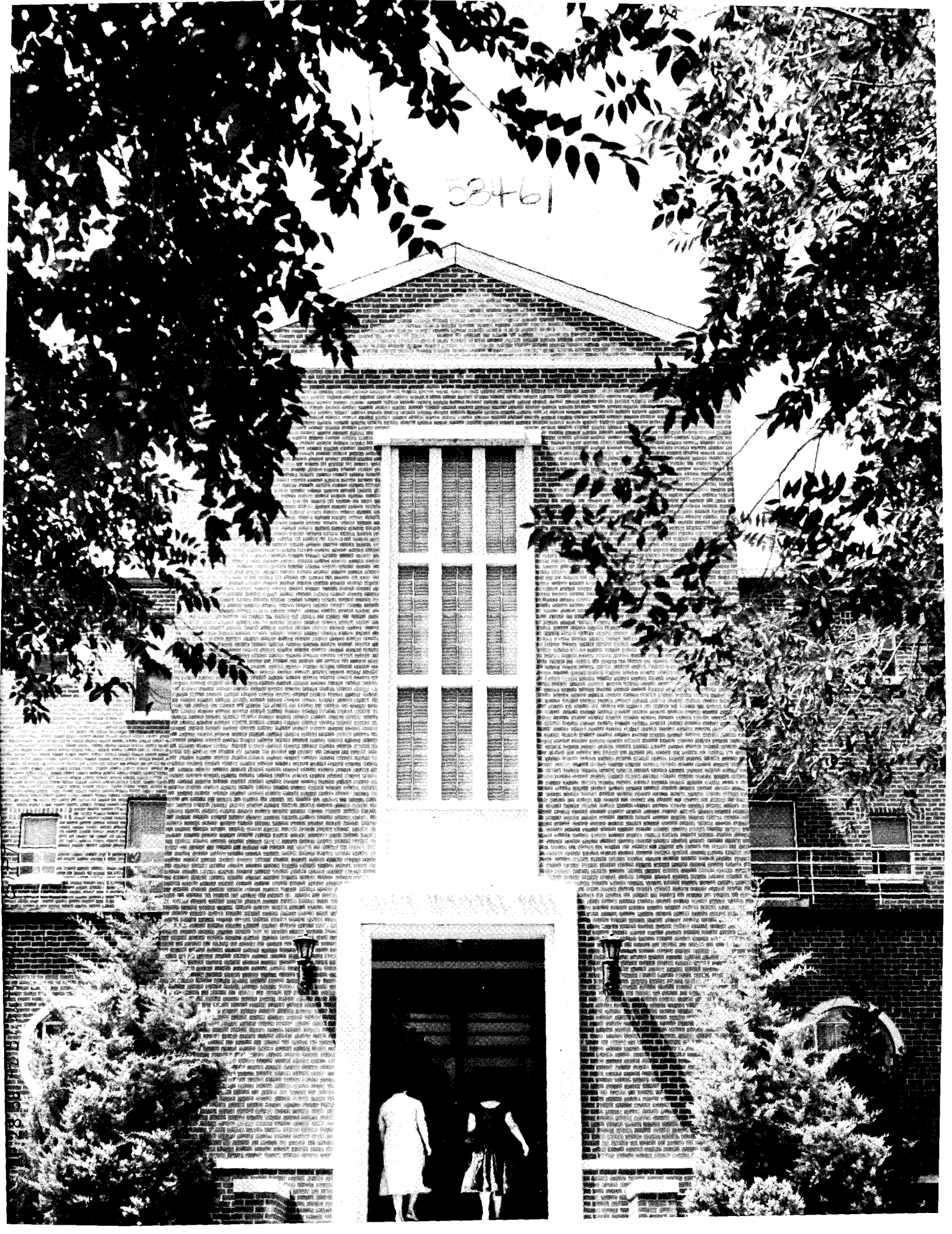

NAME	ADDRESS	CITY	STATE
ALBERT A. BROWN	1234 E. 10th St.	Lincoln	Nebraska
MARY J. SMITH	567 N. 15th St.	Lincoln	Nebraska
JAMES H. DAVIS	890 W. 20th St.	Lincoln	Nebraska
ELIZABETH K. WILSON	321 S. 25th St.	Lincoln	Nebraska
CHARLES E. ROY	654 N. 30th St.	Lincoln	Nebraska
HELEN M. GIBSON	987 W. 35th St.	Lincoln	Nebraska
WALTER L. HARRIS	101 N. 40th St.	Lincoln	Nebraska
AGNES C. BAKER	432 S. 45th St.	Lincoln	Nebraska
FRANK R. MILLER	765 N. 50th St.	Lincoln	Nebraska
ETHEL D. JONES	098 W. 55th St.	Lincoln	Nebraska
CLAUDE W. ANDERSON	321 N. 60th St.	Lincoln	Nebraska
BEATRICE S. THOMPSON	654 S. 65th St.	Lincoln	Nebraska
LESLIE H. WHITE	987 N. 70th St.	Lincoln	Nebraska
IRVING M. GREEN	101 W. 75th St.	Lincoln	Nebraska
JOAN K. BLACK	432 N. 80th St.	Lincoln	Nebraska
ROBERT L. CLARK	765 S. 85th St.	Lincoln	Nebraska
HELEN E. ROSS	098 N. 90th St.	Lincoln	Nebraska
WALTER J. HENRY	321 W. 95th St.	Lincoln	Nebraska
AGNES M. WATSON	654 N. 100th St.	Lincoln	Nebraska
FRANK E. COOPER	987 S. 105th St.	Lincoln	Nebraska
ETHEL L. RICHARDS	101 N. 110th St.	Lincoln	Nebraska
CLAUDE W. BROWN	432 W. 115th St.	Lincoln	Nebraska
BEATRICE S. DAVIS	765 N. 120th St.	Lincoln	Nebraska
LESLIE H. SMITH	098 S. 125th St.	Lincoln	Nebraska
IRVING M. JONES	321 N. 130th St.	Lincoln	Nebraska
JOAN K. ROY	654 W. 135th St.	Lincoln	Nebraska
ROBERT L. GIBSON	987 N. 140th St.	Lincoln	Nebraska
HELEN E. HARRIS	101 S. 145th St.	Lincoln	Nebraska
WALTER J. BAKER	432 N. 150th St.	Lincoln	Nebraska
AGNES M. MILLER	765 W. 155th St.	Lincoln	Nebraska
FRANK E. COOPER	987 N. 160th St.	Lincoln	Nebraska
ETHEL L. RICHARDS	101 S. 165th St.	Lincoln	Nebraska
CLAUDE W. BROWN	432 N. 170th St.	Lincoln	Nebraska
BEATRICE S. DAVIS	765 W. 175th St.	Lincoln	Nebraska
LESLIE H. SMITH	098 N. 180th St.	Lincoln	Nebraska
IRVING M. JONES	321 S. 185th St.	Lincoln	Nebraska
JOAN K. ROY	654 N. 190th St.	Lincoln	Nebraska
ROBERT L. GIBSON	987 W. 195th St.	Lincoln	Nebraska
HELEN E. HARRIS	101 N. 200th St.	Lincoln	Nebraska
WALTER J. BAKER	432 S. 205th St.	Lincoln	Nebraska
AGNES M. MILLER	765 N. 210th St.	Lincoln	Nebraska
FRANK E. COOPER	987 W. 215th St.	Lincoln	Nebraska
ETHEL L. RICHARDS	101 N. 220th St.	Lincoln	Nebraska
CLAUDE W. BROWN	432 S. 225th St.	Lincoln	Nebraska
BEATRICE S. DAVIS	765 N. 230th St.	Lincoln	Nebraska
LESLIE H. SMITH	098 W. 235th St.	Lincoln	Nebraska
IRVING M. JONES	321 N. 240th St.	Lincoln	Nebraska
JOAN K. ROY	654 S. 245th St.	Lincoln	Nebraska
ROBERT L. GIBSON	987 N. 250th St.	Lincoln	Nebraska
HELEN E. HARRIS	101 W. 255th St.	Lincoln	Nebraska
WALTER J. BAKER	432 N. 260th St.	Lincoln	Nebraska
AGNES M. MILLER	765 S. 265th St.	Lincoln	Nebraska
FRANK E. COOPER	987 N. 270th St.	Lincoln	Nebraska
ETHEL L. RICHARDS	101 W. 275th St.	Lincoln	Nebraska
CLAUDE W. BROWN	432 N. 280th St.	Lincoln	Nebraska
BEATRICE S. DAVIS	765 S. 285th St.	Lincoln	Nebraska
LESLIE H. SMITH	098 N. 290th St.	Lincoln	Nebraska
IRVING M. JONES	321 W. 295th St.	Lincoln	Nebraska
JOAN K. ROY	654 N. 300th St.	Lincoln	Nebraska
ROBERT L. GIBSON	987 S. 305th St.	Lincoln	Nebraska
HELEN E. HARRIS	101 N. 310th St.	Lincoln	Nebraska
WALTER J. BAKER	432 W. 315th St.	Lincoln	Nebraska
AGNES M. MILLER	765 N. 320th St.	Lincoln	Nebraska
FRANK E. COOPER	987 S. 325th St.	Lincoln	Nebraska
ETHEL L. RICHARDS	101 N. 330th St.	Lincoln	Nebraska
CLAUDE W. BROWN	432 W. 335th St.	Lincoln	Nebraska
BEATRICE S. DAVIS	765 N. 340th St.	Lincoln	Nebraska
LESLIE H. SMITH	098 S. 345th St.	Lincoln	Nebraska
IRVING M. JONES	321 N. 350th St.	Lincoln	Nebraska
JOAN K. ROY	654 W. 355th St.	Lincoln	Nebraska
ROBERT L. GIBSON	987 N. 360th St.	Lincoln	Nebraska
HELEN E. HARRIS	101 S. 365th St.	Lincoln	Nebraska
WALTER J. BAKER	432 N. 370th St.	Lincoln	Nebraska
AGNES M. MILLER	765 W. 375th St.	Lincoln	Nebraska
FRANK E. COOPER	987 N. 380th St.	Lincoln	Nebraska
ETHEL L. RICHARDS	101 S. 385th St.	Lincoln	Nebraska
CLAUDE W. BROWN	432 N. 390th St.	Lincoln	Nebraska
BEATRICE S. DAVIS	765 W. 395th St.	Lincoln	Nebraska
LESLIE H. SMITH	098 N. 400th St.	Lincoln	Nebraska
IRVING M. JONES	321 S. 405th St.	Lincoln	Nebraska
JOAN K. ROY	654 N. 410th St.	Lincoln	Nebraska
ROBERT L. GIBSON	987 W. 415th St.	Lincoln	Nebraska
HELEN E. HARRIS	101 N. 420th St.	Lincoln	Nebraska
WALTER J. BAKER	432 S. 425th St.	Lincoln	Nebraska
AGNES M. MILLER	765 N. 430th St.	Lincoln	Nebraska
FRANK E. COOPER	987 W. 435th St.	Lincoln	Nebraska
ETHEL L. RICHARDS	101 N. 440th St.	Lincoln	Nebraska
CLAUDE W. BROWN	432 S. 445th St.	Lincoln	Nebraska
BEATRICE S. DAVIS	765 N. 450th St.	Lincoln	Nebraska
LESLIE H. SMITH	098 W. 455th St.	Lincoln	Nebraska
IRVING M. JONES	321 N. 460th St.	Lincoln	Nebraska
JOAN K. ROY	654 S. 465th St.	Lincoln	Nebraska
ROBERT L. GIBSON	987 N. 470th St.	Lincoln	Nebraska
HELEN E. HARRIS	101 W. 475th St.	Lincoln	Nebraska
WALTER J. BAKER	432 N. 480th St.	Lincoln	Nebraska
AGNES M. MILLER	765 S. 485th St.	Lincoln	Nebraska
FRANK E. COOPER	987 N. 490th St.	Lincoln	Nebraska
ETHEL L. RICHARDS	101 W. 495th St.	Lincoln	Nebraska
CLAUDE W. BROWN	432 N. 500th St.	Lincoln	Nebraska



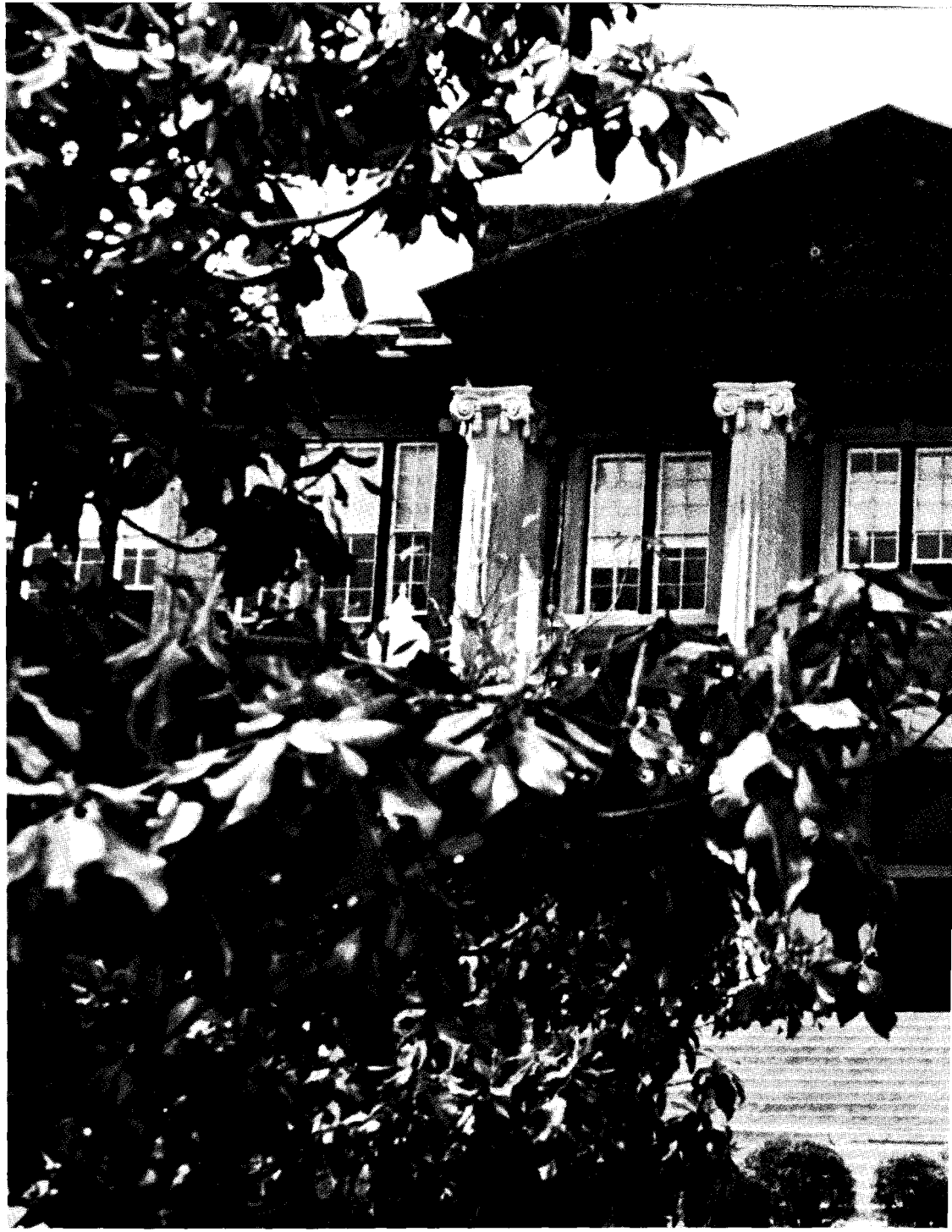





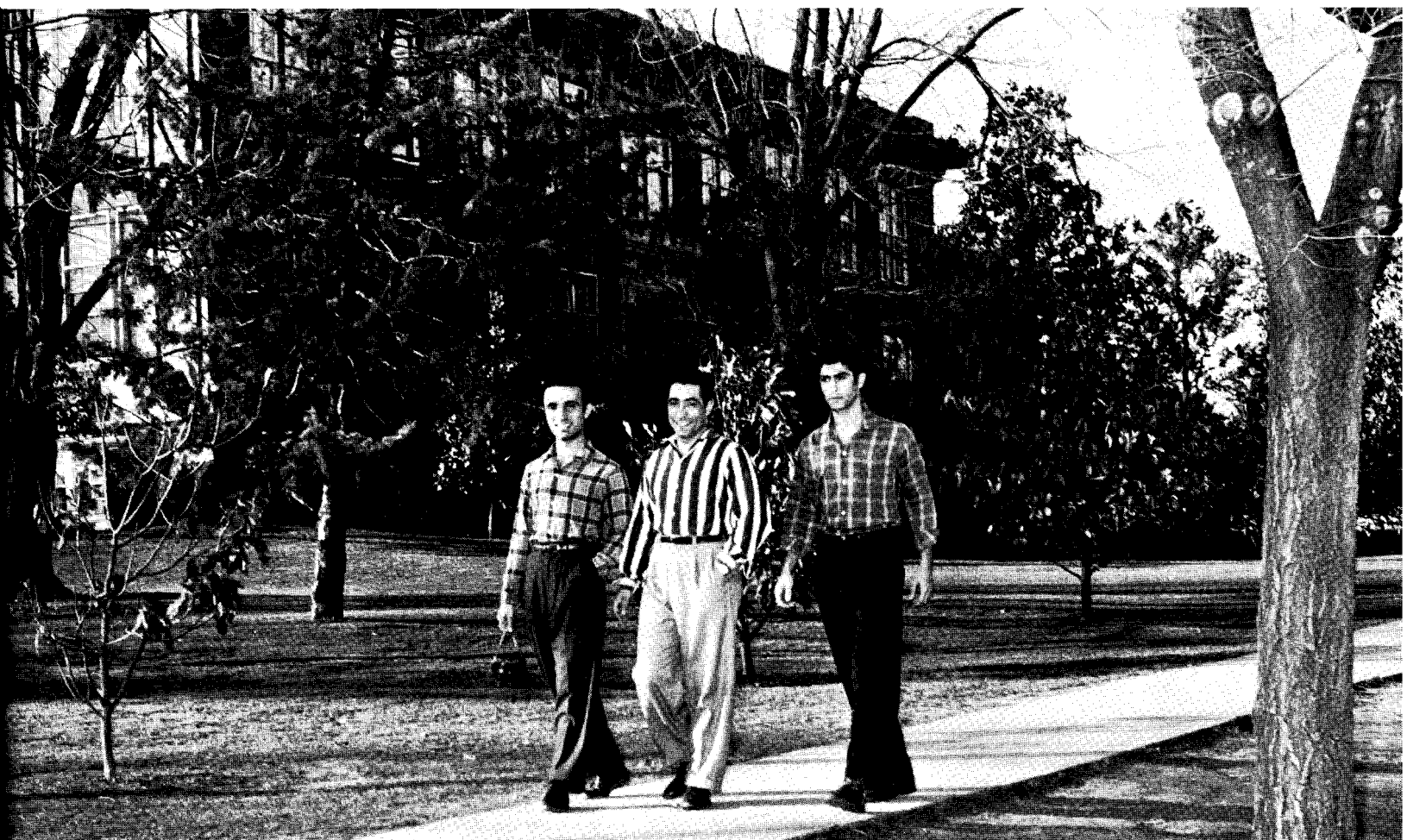



Hallie McKinney Hall





L
I
B
R
A
R
Y

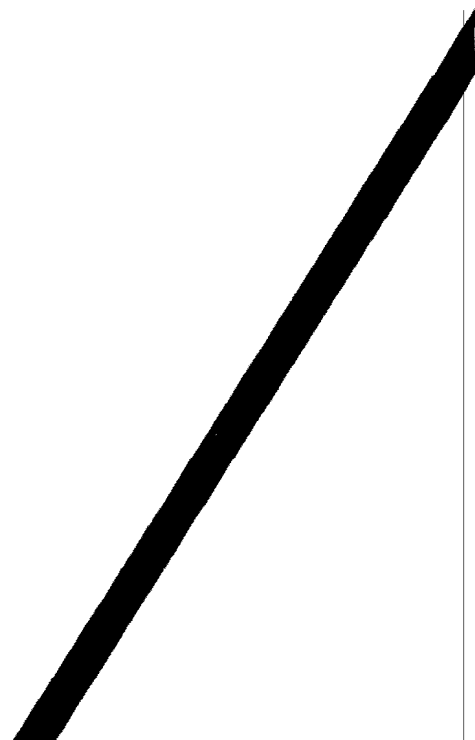



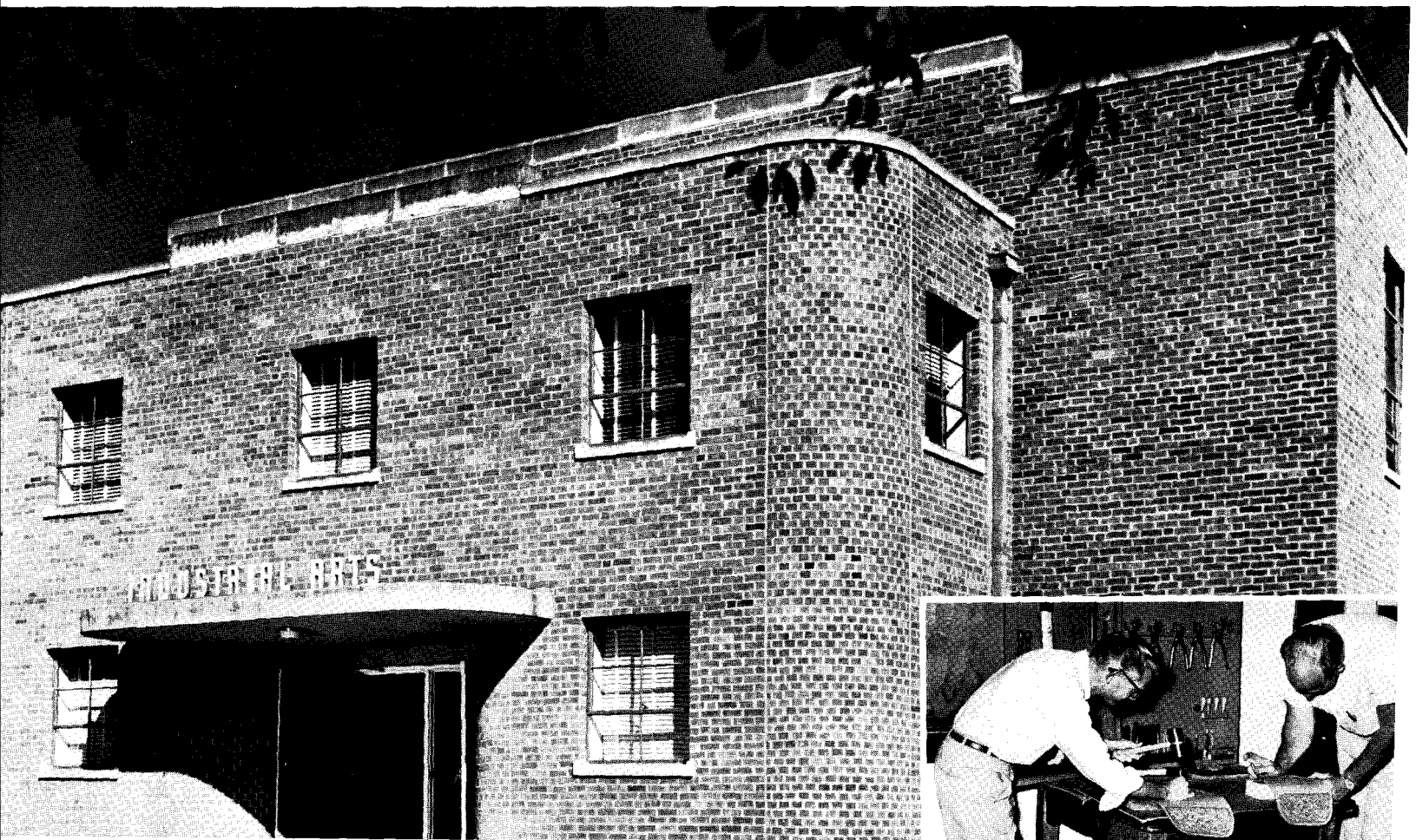



MUSIC

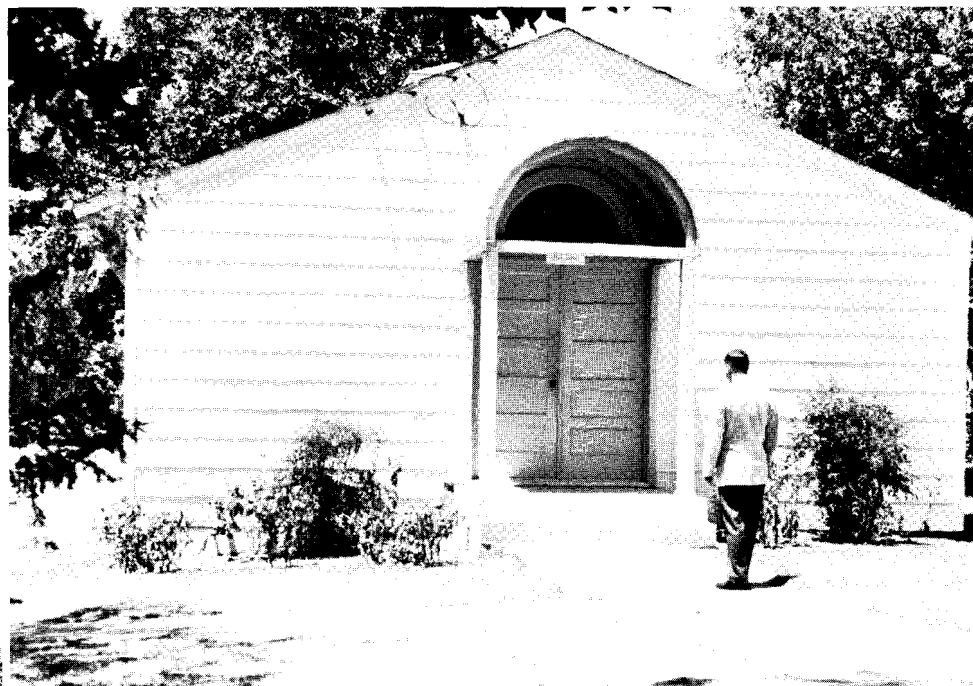

HEALTH AND PHYSICAL
 EDUCATION BUILDING
 1956
 STATE OF OKLAHOMA
 HAROLD HART, GOVERNOR
 BOARD OF EDUCATORS
 OKLAHOMA BOARDERS
 JOHN C. STARRS, PRESIDENT
 OLIVER BOWEN, VICE PRESIDENT
 DR. RICHARD ALSTON, JR., M.D.
 S. C. BOSWELL, JAMES S. PUFFY, M.D.
 DR. L. GOURGARD, ROYCE B. SWANBERG
 W. F. ROYAL, SECRETARY
 J. E. SHARPE, MANAGER
 SUPERVISOR OF STATE COLLEGE
 ALBERT S. ROSS, ARCHITECT
 L. LLOYD S. TINE, CONTRACTOR

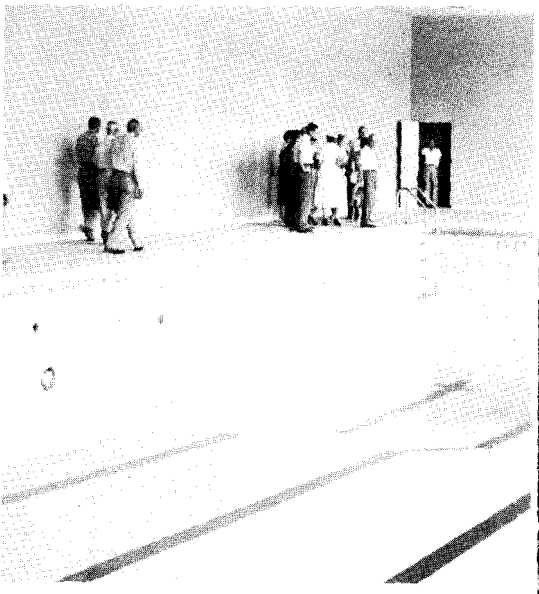



PRESIDENT'S HOME



O.P.E.

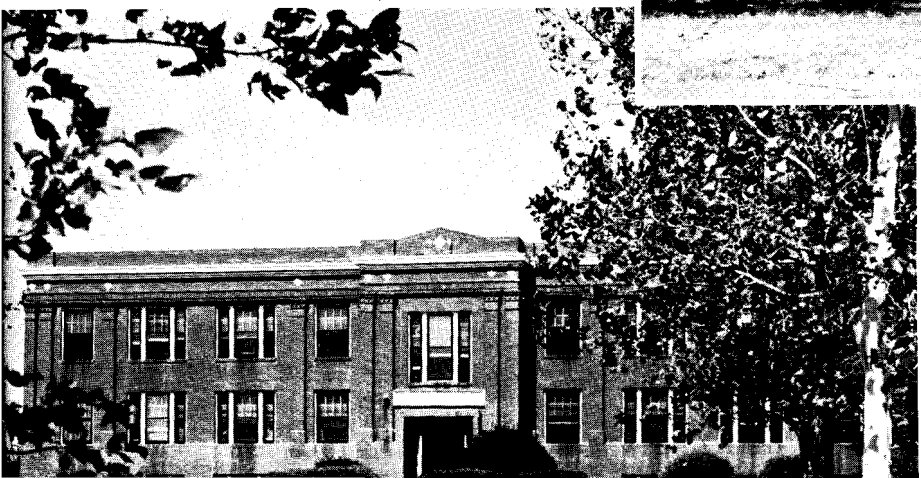
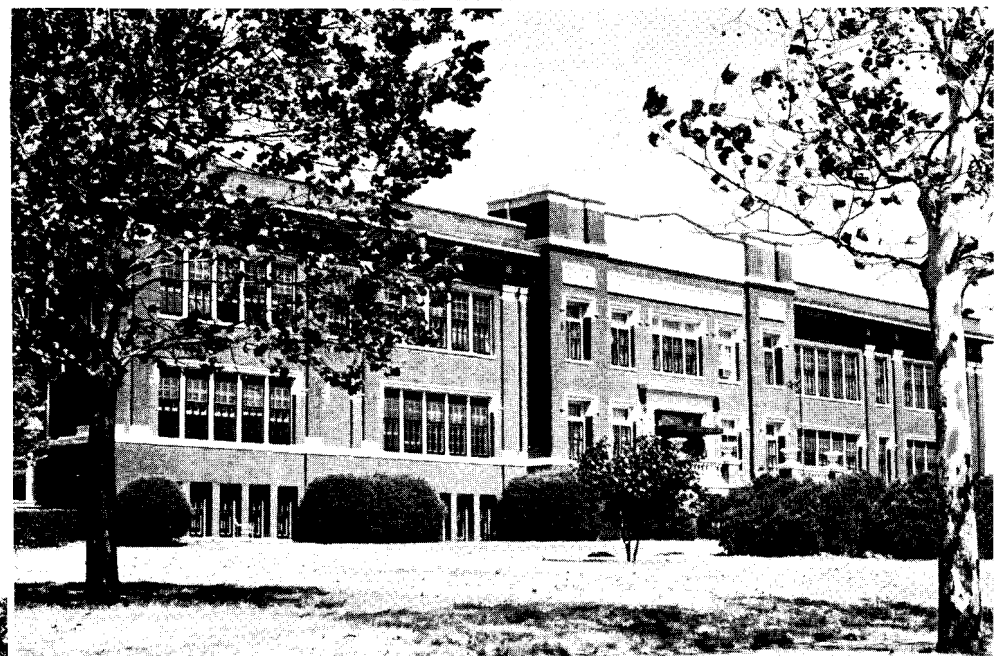

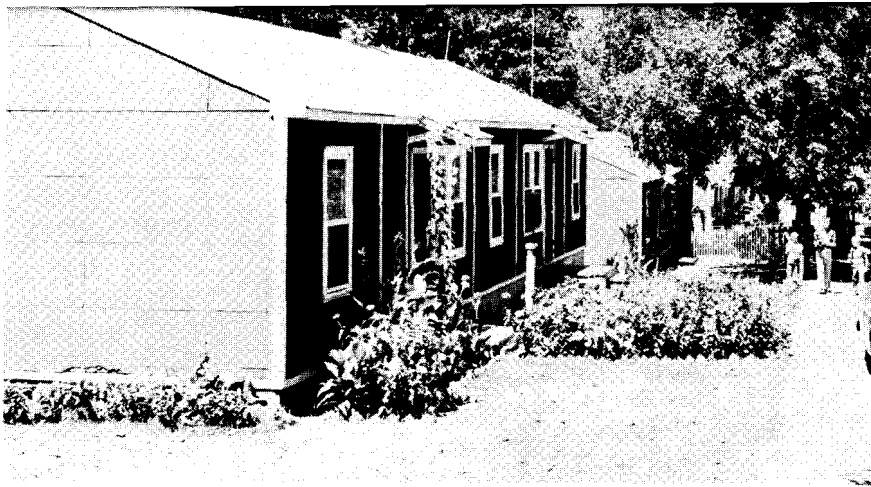

Vet Village

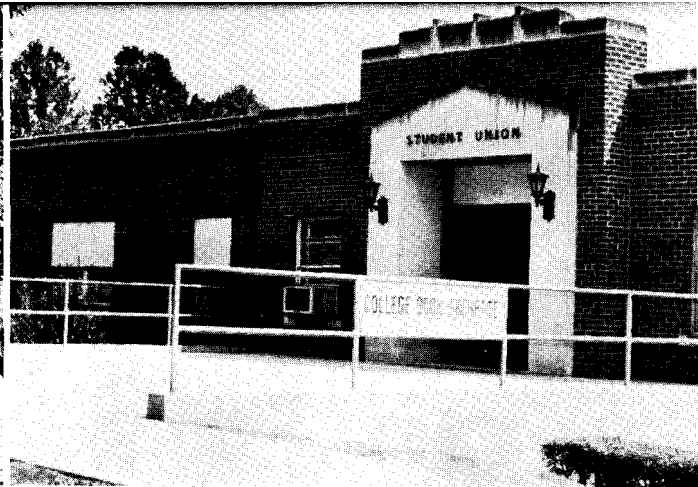

Student Union

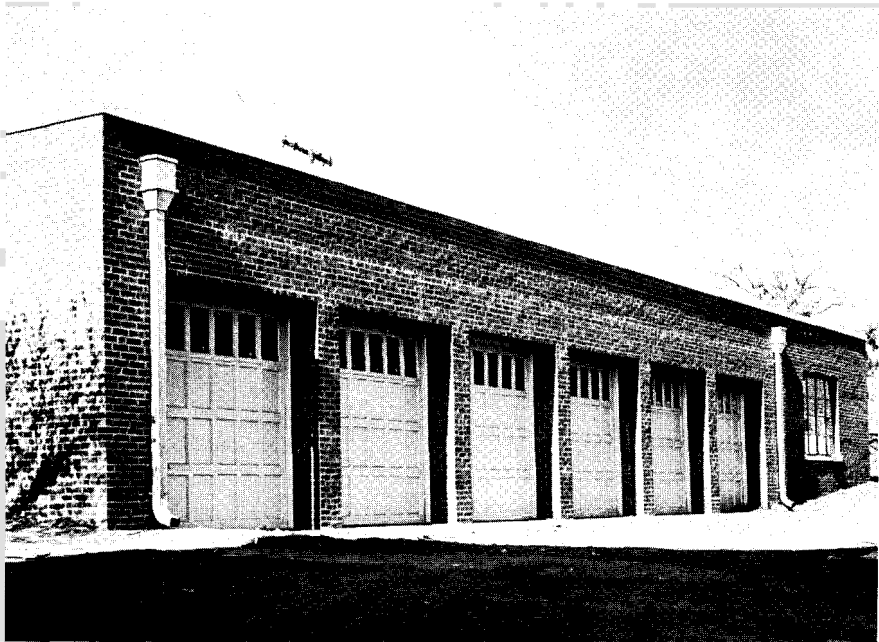

Automechanics



Old Gymnasium

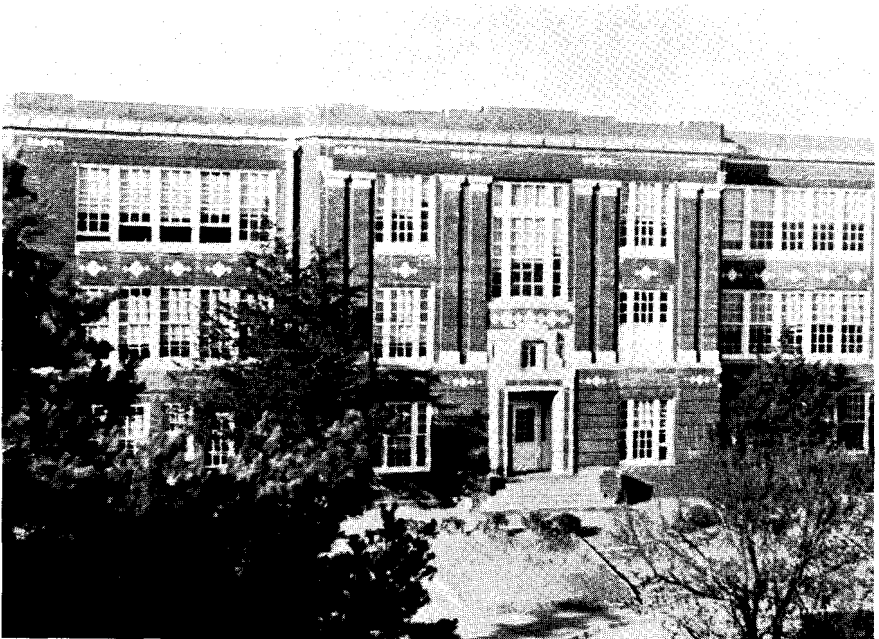

Russell



Amphitheater

Southeastern State College joined with Durant September 14 and 15, 1957, in staging one of the most impressive Oklahoma semi-centennial celebrations.

Dr. James D. Morrison, history professor and acting dean of instruction, served as general chairman and director of the city's significant observance of the 100th anniversary of the noted Butterfield Overland Mail.

An authentic four-horse stagecoach made a re-run of a portion of the famous route, from Atoka to Colbert, where an historical marker was dedicated.

Stamp collectors in all parts of the country and in Canada sent in mail to be carried on the stagecoach and stamped with the special Butterfield cancellation.

Mrs. Floy Perkinson Gates, head of the English department, was another Southeastern faculty member who played a key role in the colorful two-day celebration. Mrs. Gates served as chairman of the Pioneer Homecoming event, in which "Mr. and Mrs. John Butterfield of 1357" were selected from candidates representing southern Oklahoma and northern Texas towns.

With the Butterfield historical celebration coinciding with the opening week of the fall term at Southeastern, the office of the dean of instruction had double duties, serving as Butterfield headquarters and as an enrolment center.

BUTTERFIELD

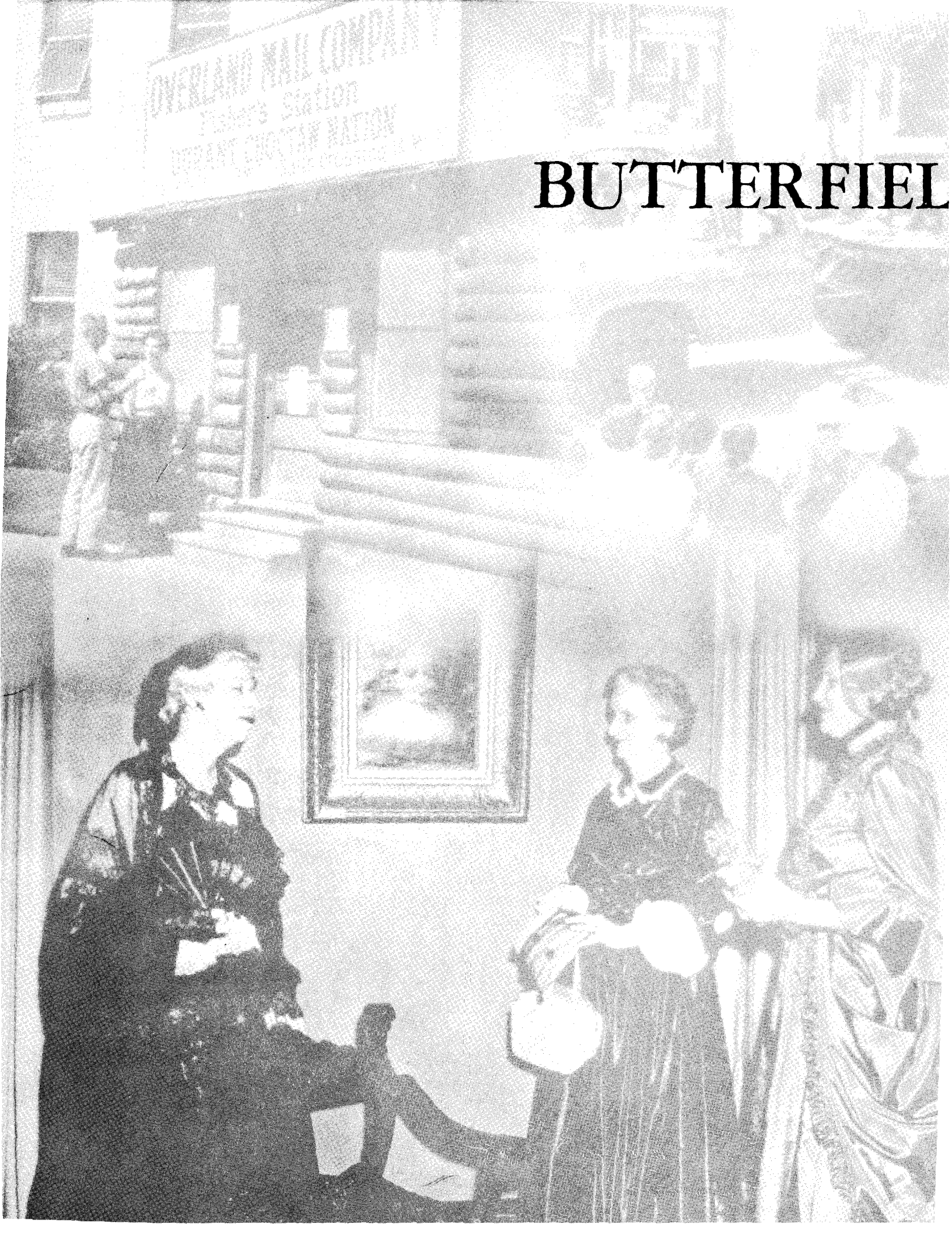

BUTTERFIELD DAYS

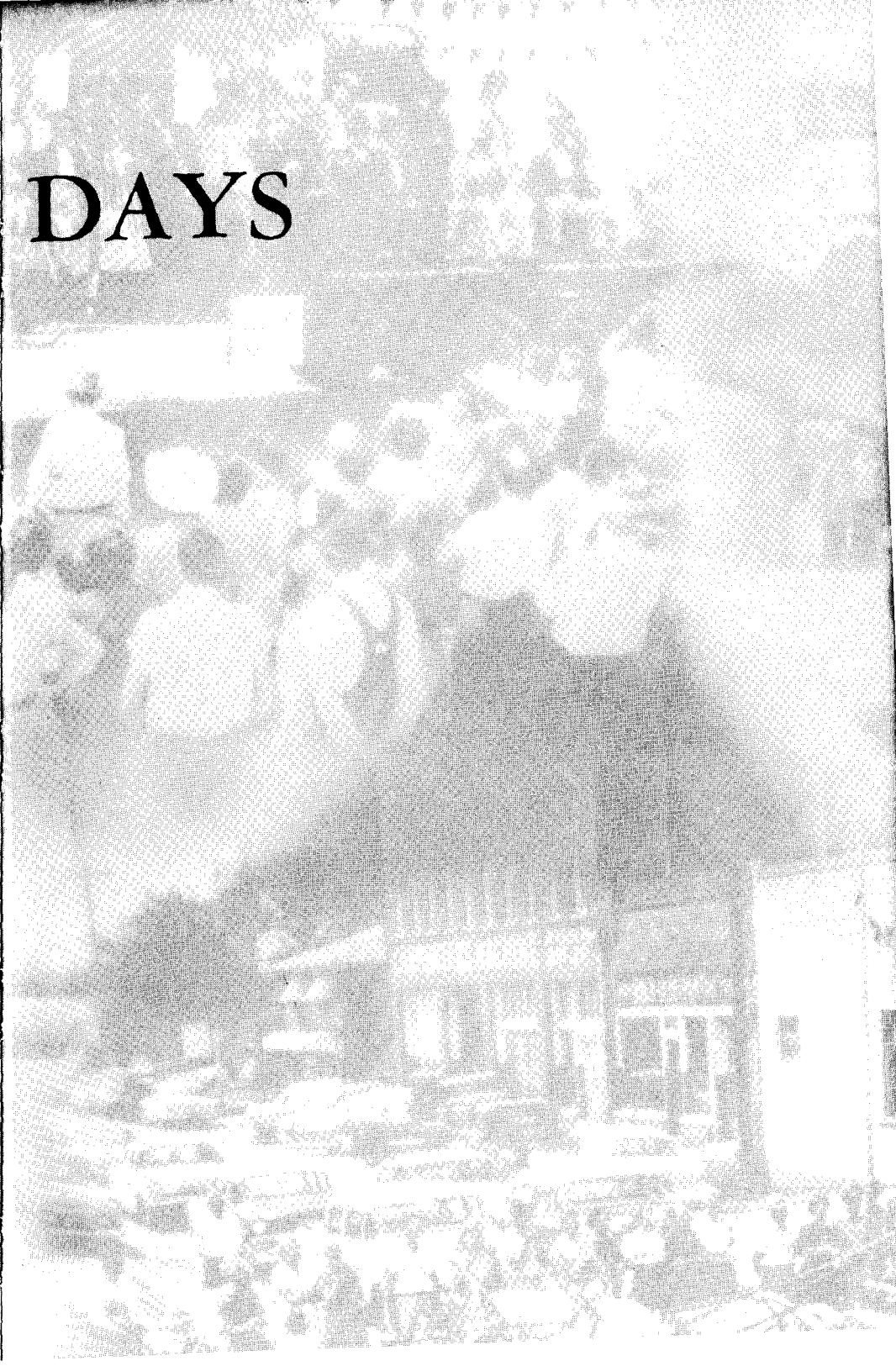

DAYS

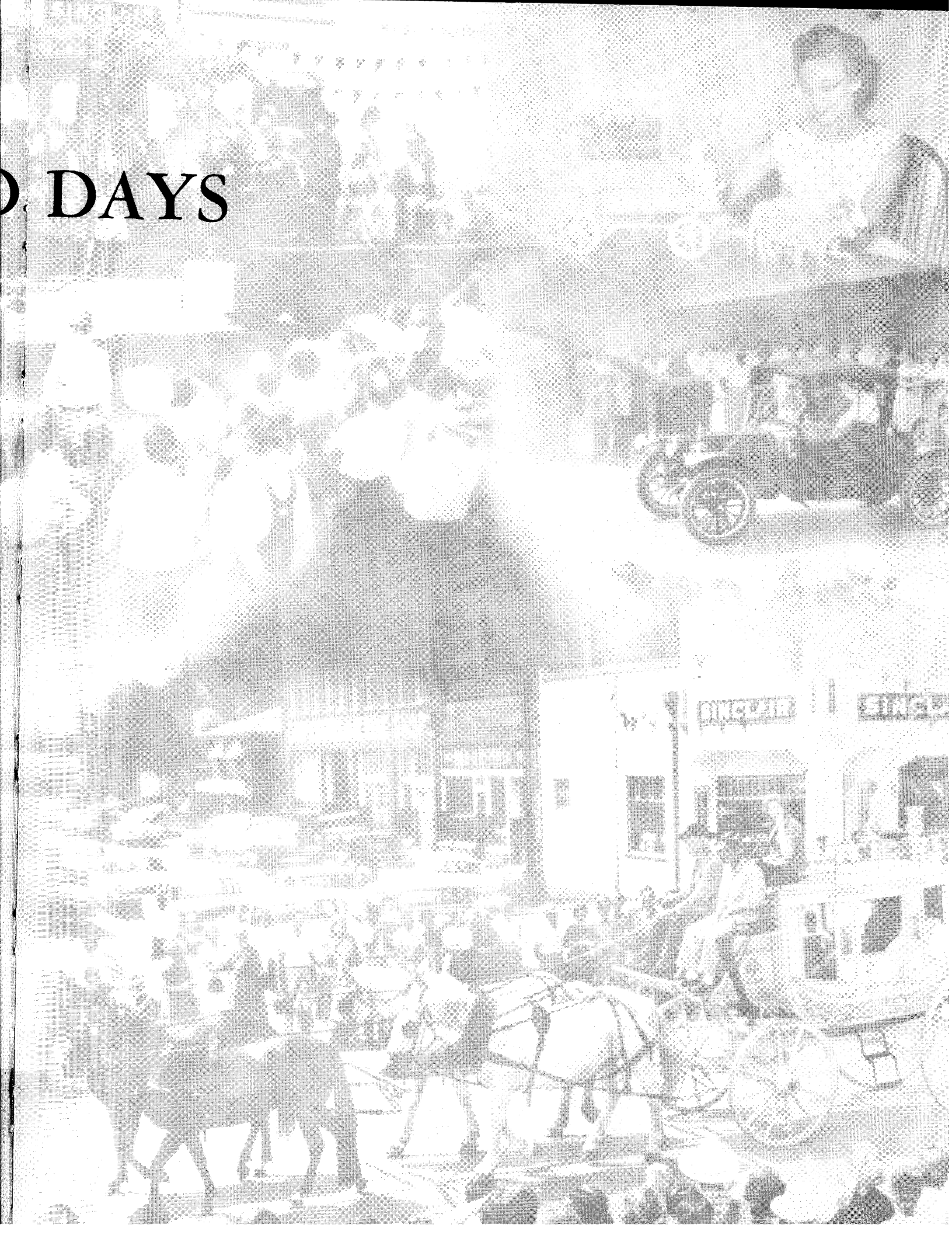

DEDICATION, NOVEMBER 24, 1957

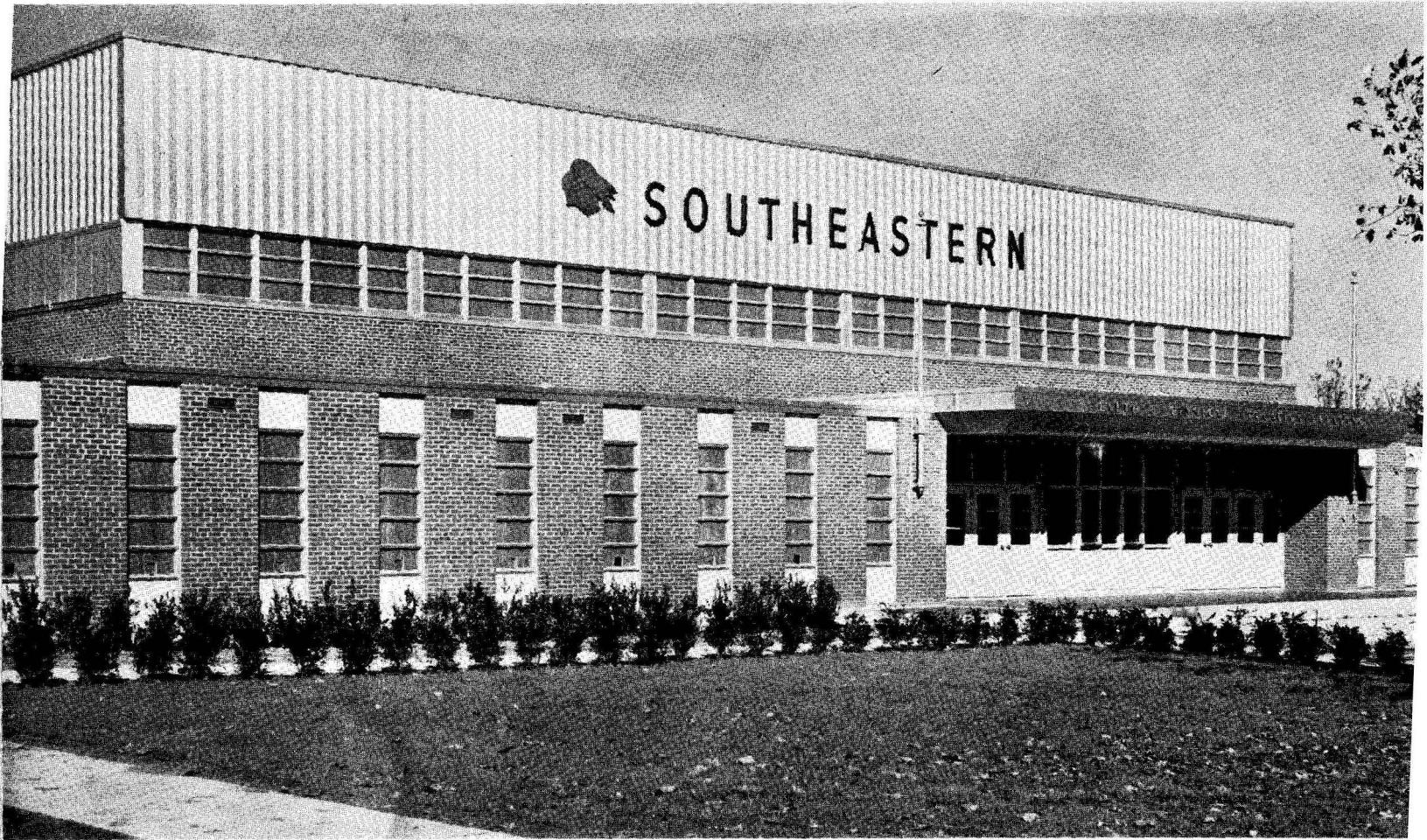

Health and Physical Education Building



CONTENTS



- ADMINISTRATION
- CLASSES
- ORGANIZATIONS
- SPORTS
- PUBLICATIONS
- GREEKS
- SPOTLIGHT
- AROUND THE CAMPUS

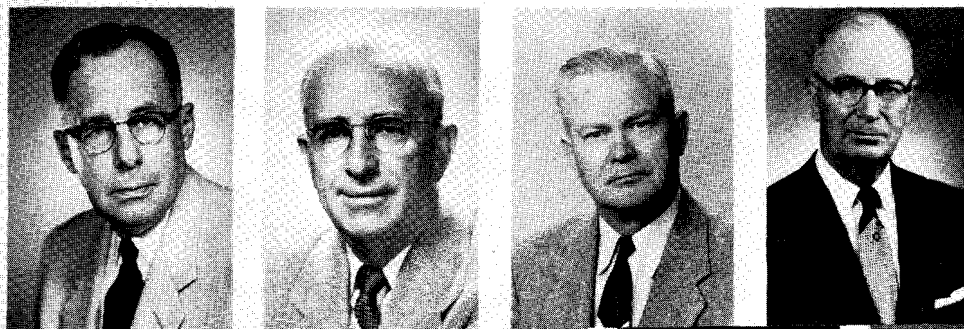

OKLAHOMA STATE RE-
GENTS FOR HIGHER ED-
UCATION - TOP ROW
(left to right): John Rogers,
Tulsa, Chairman; Cleo O.
Doggett, Cherokee. Vice
Chairman; Wharton Mathies,
Clayton, Secretary; S. A. Bry-
ant, Cushing, Assistant Sec-
retary. SECOND ROW: W. D.
Little, Ada; Julius H. John-
son, Lawton; Guy M. Harris,
Ardmore; Claude S. Cham-
bers, M.D., Seminole; Bob F.
Allec, Hammon. BOTTOM
ROW: M. A. Nash, Chan-
cellor, Oklahoma City; T. G.
Sexton, Administrative Assis-
tant, Oklahoma City.

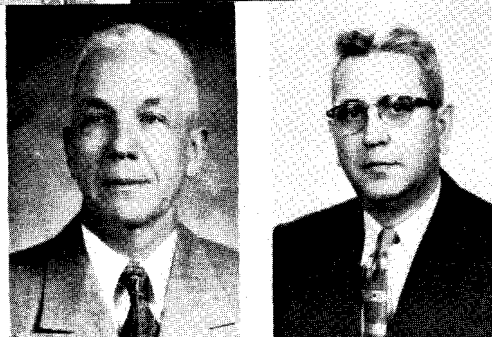

STATE BOARD OF REGENTS OF OKLAHOMA COLLEGES—(Left to right): A. L. Graham, Broken Arrow; Dr. Oliver Hodge, Oklahoma City; S. C. Boswell, Ada; Joe B. Monroe, Cherokee, Chairman; B. H. Brundage, Thomas; Dr. J. T. Colwick, Jr., Durant; Mrs. Elizabeth Anthis, Muskogee; Earl A. Drennan, Oklahoma City, Vice Chairman; M. C. Collum, Madill, Executive Secretary; John C. Fisher, Marlow.

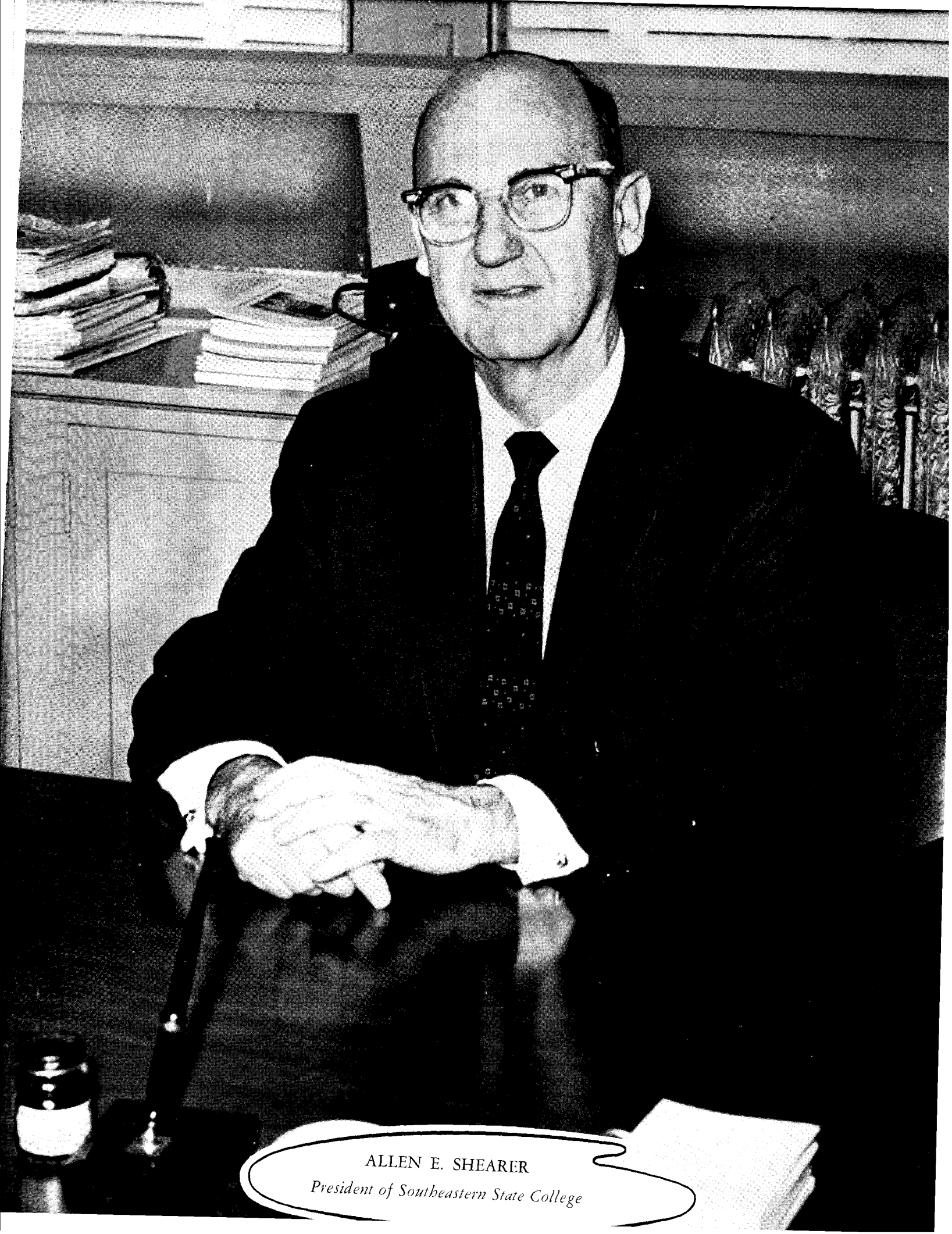

ALLEN E. SHEARER
President of Southeastern State College



JAMES D. MORRISON
Acting Dean of Instruction



JOHN T. KRATTIGER
Dean of Students



HELEN OWENS
Dean of Women



J. W. LOGAN
Business Manager

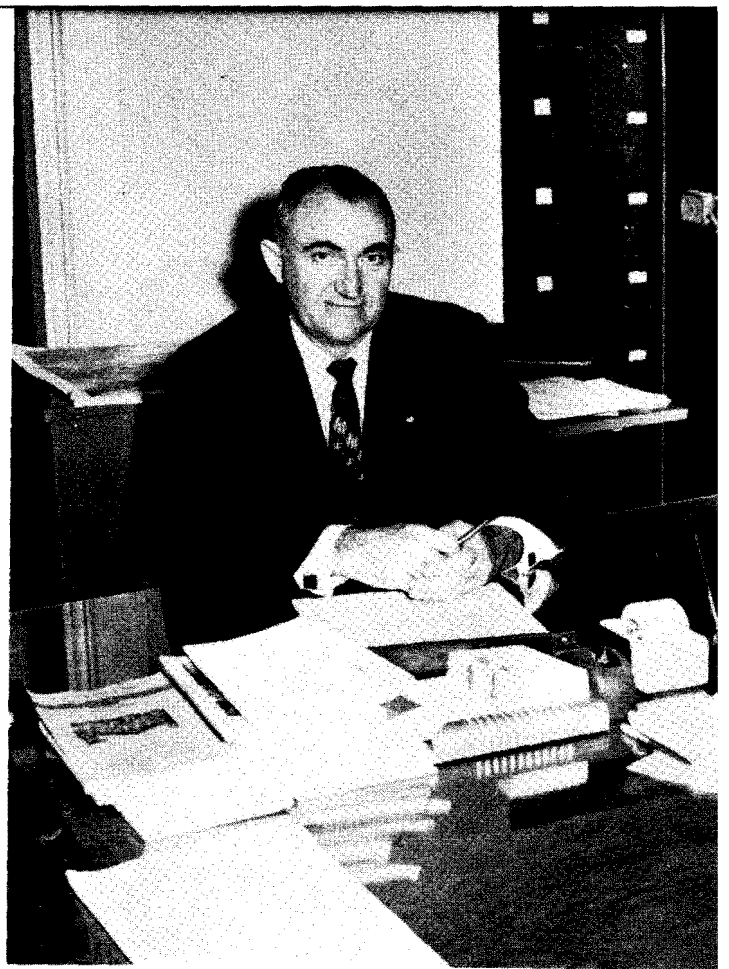

SAM O. POOL
Registrar and Extension Director

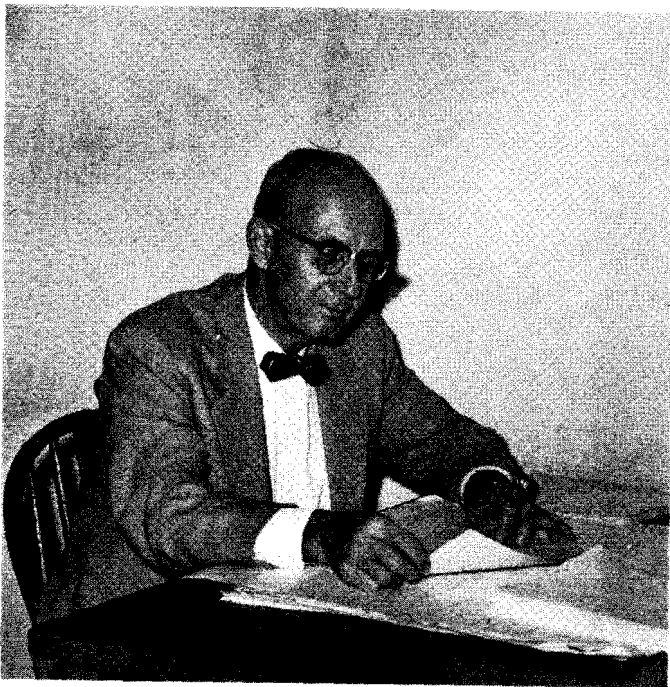

M. K. FORT
Director of Fifth-Year Program



A. L. POOL
Director of Teacher Education

LIBRARY
SOUTHEASTERN STATE COLLEGE
DURANT, OKLAHOMA



Goldie Galliano, Secretary to the Dean of Instruction.



Virginia Fisher, Secretary to the President.



Betty Hall, Melba Mitchell, Rosetta Brown, Business Office Clerks.



Blanche Snow and Cathryn Wright, Business Office Clerks.



Grace Sullivan, Secretary to the Veterans' Co-Ordinator



Mildred Ruth Trammell, Secretary to the Registrar

ROBERT L. AUSLEY
Associate Professor
Business Education



MINNIE BAKER
Associate Professor
Art



JAMES BARNETTE
Temporary Instructor
Art

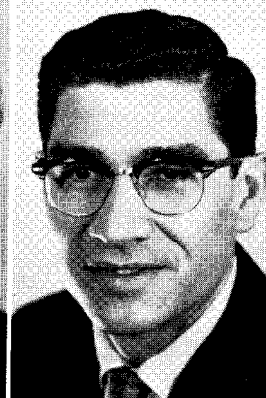

KENNETH BAUMGARDNER
Assistant Professor
Music



MILDRED BLEWETT
Temporary Instructor
Home Economics



JAMES BOWERS
Instructor
Physical Education

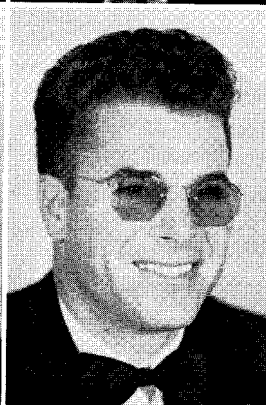

C. W. BROUGHTON
Assistant Professor
Physical Science

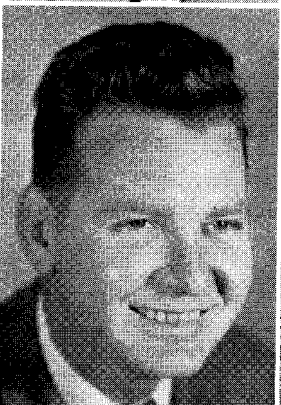

MELVIN BROWN
Instructor, Head Football Coach
Physical Education

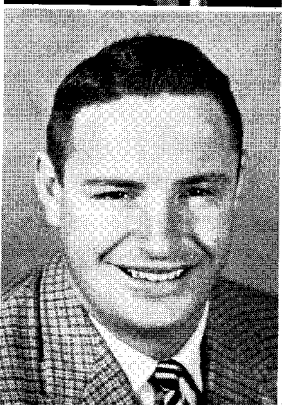

C. C. CARNEY
Assistant Professor
Geography

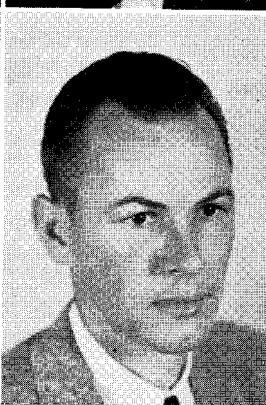

BFRNICE CROCKETT
Professor and College Nurse
Health Education



VIVIAN DOWNS
Associate Professor
Speech



LESLIE DWIGHT
Professor and Head of Department
Mathematics



FACULTY

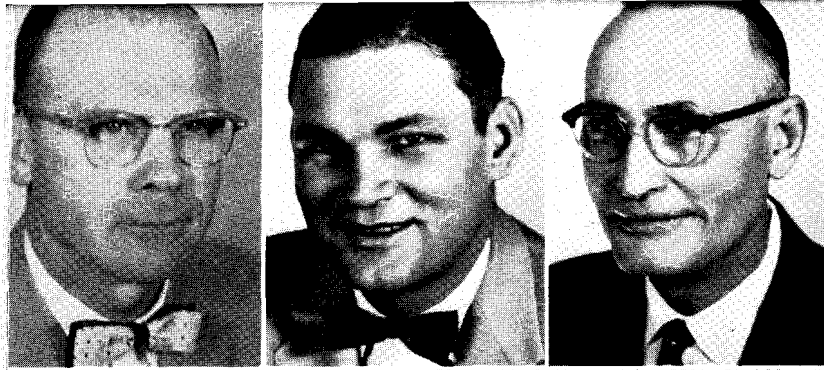

CLARENCE DYER
Associate Professor
Industrial Arts

SEVER L. EUBANK
Assistant Professor
History

R. W. FLEAK
Associate Professor
Education



MARION K. FORT
Professor and Head of Department
Education

R. W. FRAZIER
Associate Professor
History and Government

C. B. FRENCH
Professor and Head of Department
Industrial Arts



MARY FRYE
Assistant Professor
Journalism

FLOY PERKINSON GATES
Professor and Head of Department
English

JACK N. GREEN
Assistant Professor
Business and Driver Education



VESTA GREEN
Associate Professor
Education

E. M. HAGGARD
Professor and Head of Department
Foreign Language

LINNIE RUTH HALL
Professor
Business Education



FACULTY

PATRICK HALLEY
Associate Professor
History



R. W. HARKEY
Assistant Professor
Mathematics



MAMIE HARRIS
Assistant Librarian



RUTH HATCHETT
Assistant Professor
English



JOHN HUNZIKER
Professor
History



CLYDE JACKSON
Associate Professor
Education



LOUIS G. JOHNSON
Assistant Professor
History



EARL KILPATRICK
Assistant Professor
Biology



DOROTHY LEAKE
Professor and Head of Department
Biology



SALLY LEONARD
Associate Professor
Education



JUDSON D. MAYNARD
Assistant Professor
Music



DOYLE McCOWN
Instructor
Mathematics



FACULTY



CARL McCOY
Assistant Professor
Business Education

JAKE McCOY
Assistant Professor
Industrial Arts

TROYCE D. McGOVERN
Temporary Instructor
Industrial Arts



ELIZABETH McKINNEY
Associate Professor
Education

JAMES D. MORRISON
Professor and Head of Department
Social Science

MARSHALL L. NAGLE
Associate Professor
Education

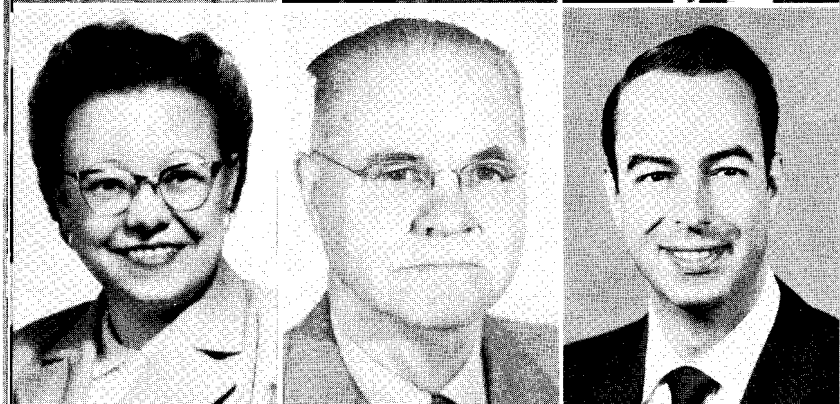

MARGARET O'RILEY
Assistant Professor
English

H. L. PALMER
Professor and Head of Department
Business Education

RAYMOND PILLER
Librarian

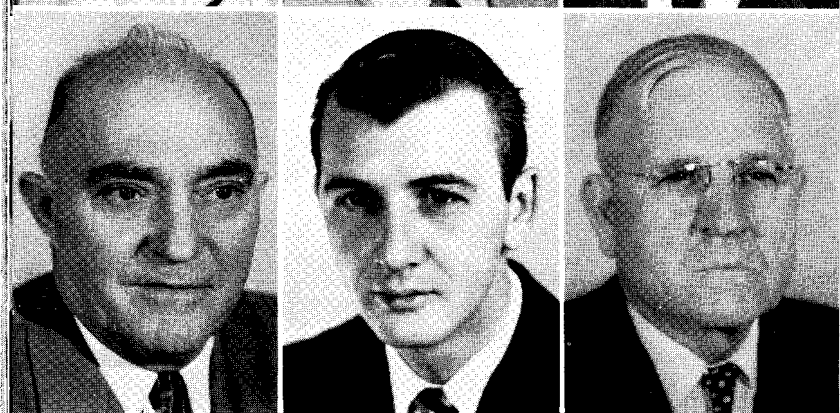

A. L. POOL
Professor
Education

PAT POWERS
Instructor
Industrial Arts

JOHN L. PROPS
Professor and Head of Department
Physical Science

FACULTY

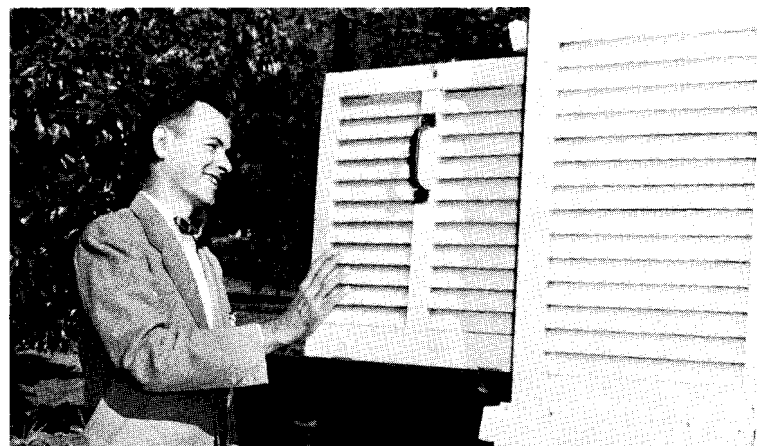

MILDRED RILING
Associate Professor
English

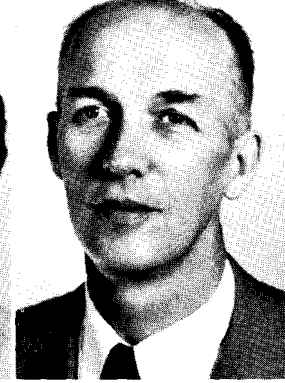

GORDON SCHILZ
Professor
Geography

ANNE SEMPLE
Associate Professor
Education

MARION SEVERANCE
Associate Professor
Education



WAYNE H. SILVER
Professor
Biology

EUGENE SLAUGHTER
Professor
English

MARY SLAWSON
Assistant Professor
Music

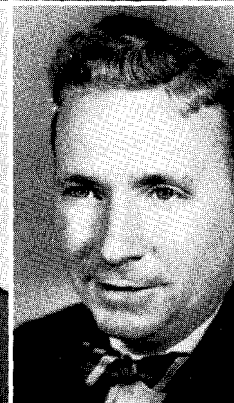

DAVE STEVENS
Associate Professor
Geography

ERNEST STURCH
Assistant Professor
Physical Science

BLOOMER SULLIVAN
Professor and Head of Department
Physical Education

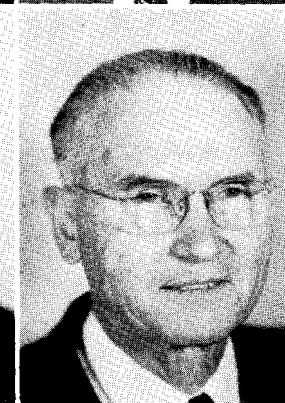

C. B. TRAMMELL
Professor
Education

BERTHA TREADAWAY
Associate Professor
Physical Education



FACULTY

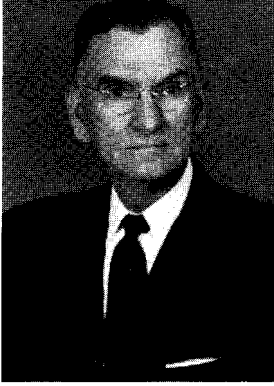

ERNEST TRUMBLE
Assistant Professor
Music

W. H. UNDERWOOD
Associate Professor
Economics and Government

HAZEL VINCENT
Associate Professor
Home Economics



JAMES WEAVER
Assistant Professor
Auto Mechanics

JOHN WEDER
Instructor
Physical Education

JOHN REX WIER
Instructor and Head of Department
Speech



MILDRED WILLIAMS
Assistant Librarian

ISABEL WORK
Professor
Latin

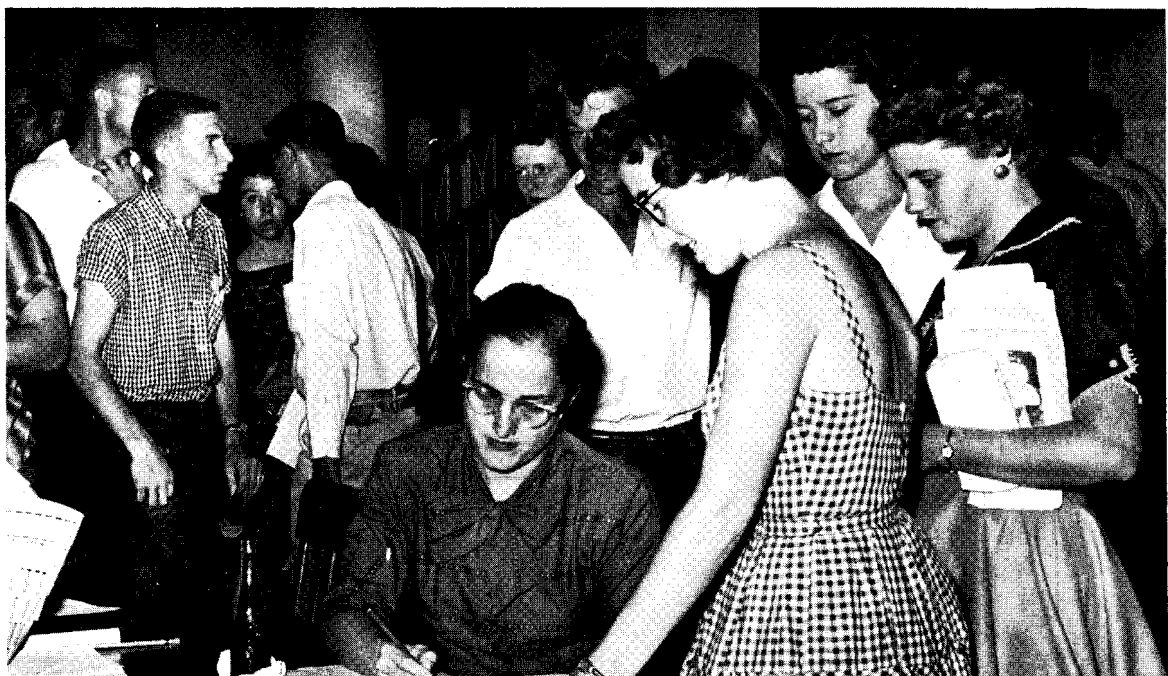



KATHLEEN MEADOWS
College Dietitian



JIM HAYS
Book Store, Coffee Shop Manager



RUBY CAVENAH
Assistant Dietitian



CECIL MONTGOMERY
Postmistress



LOLA NELSON
Shearer Hall Hostess



EUNICE AARON
Hallie McKinney Hall Hostess

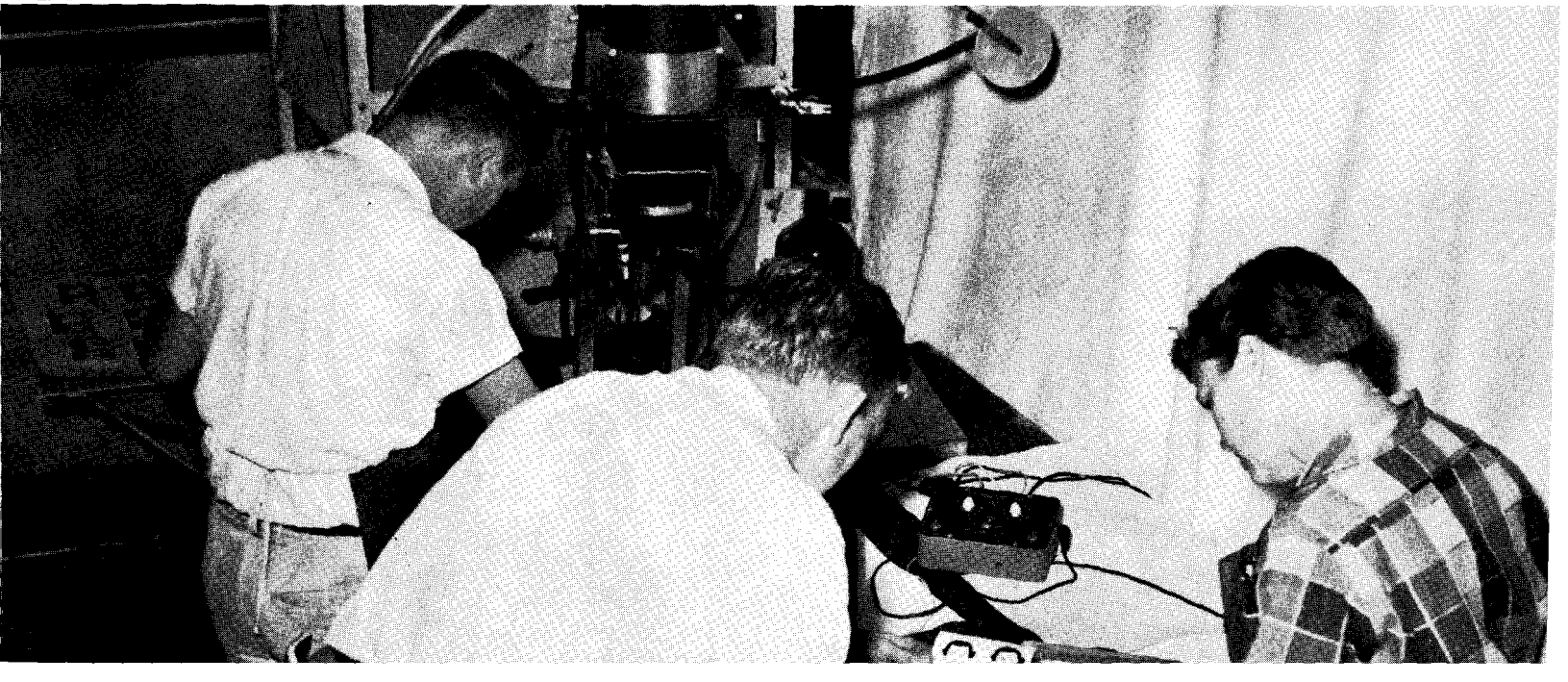
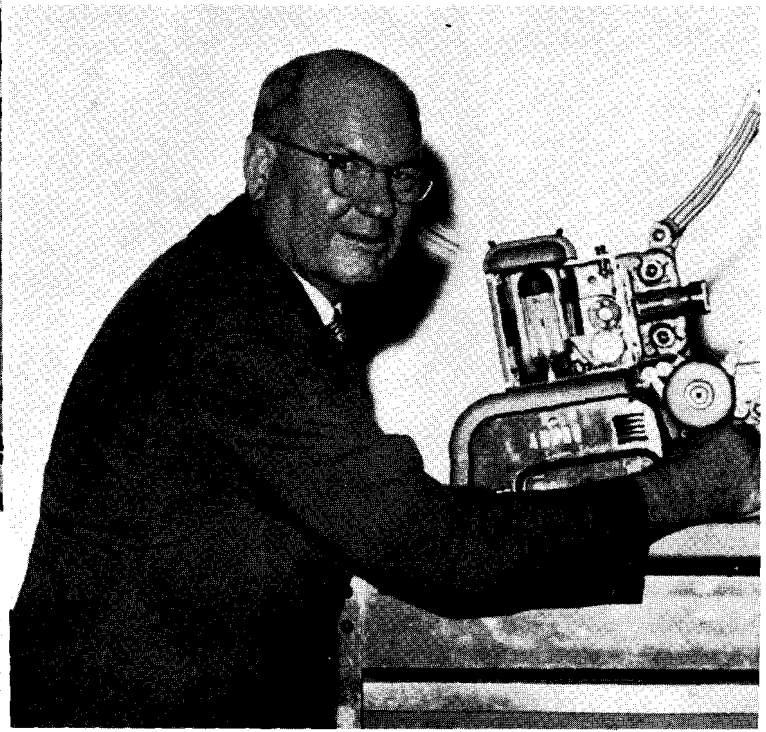
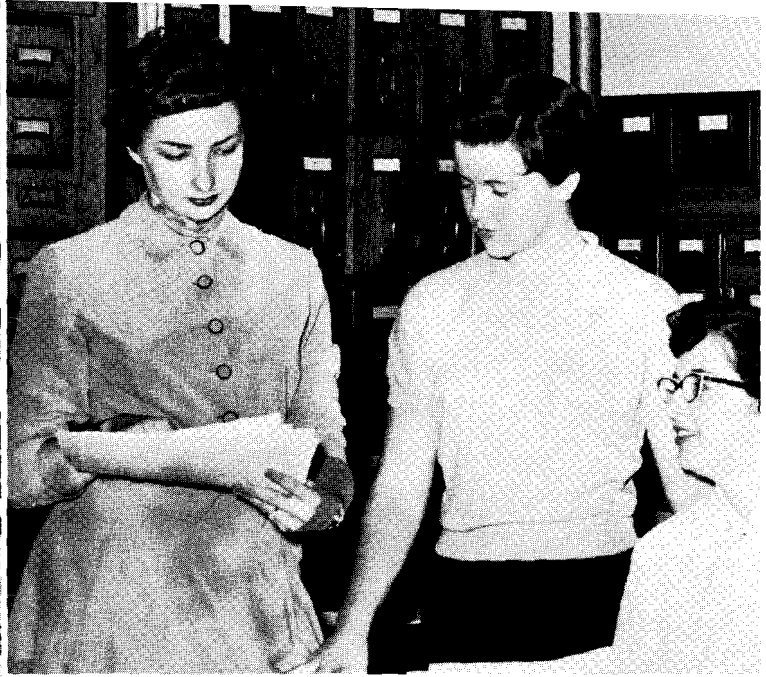

CLASSICS



SENIOR CLASS



HOOVER REAVIS
TOM RITTER
CHARLOTTE NEWMAN
MARGARET HAMPTON
SALLY LEONARD
R. W. FLEAK

President
Vice President
Secretary-Treasurer
Reporter
Parally Spantors

GENE ADAMS . . . Tulsa
General Business
JUNE AKARD . . . Finley
Elementary Education
PLUMA ALLISON . . . Heavener
Elementary Education
GEORGE ANDERSON . . . Kemp
Biology



DERRELL ARD . . . Madill
Industrial Arts
GWEN ARP . . . Caney
Business
DON AWTRY . . . Ardmore
Elementary Education
DAN BATCHELOR . . . Durant
Mathematics



DEREL BATES . . . Pottsboro, Tex.
History
BOB BAYNE . . . Indianola, Pa.
Industrial Arts
MACK BEDWELL . . . Durant
Music
ROBERT BEDWELL . . . Durant
Music

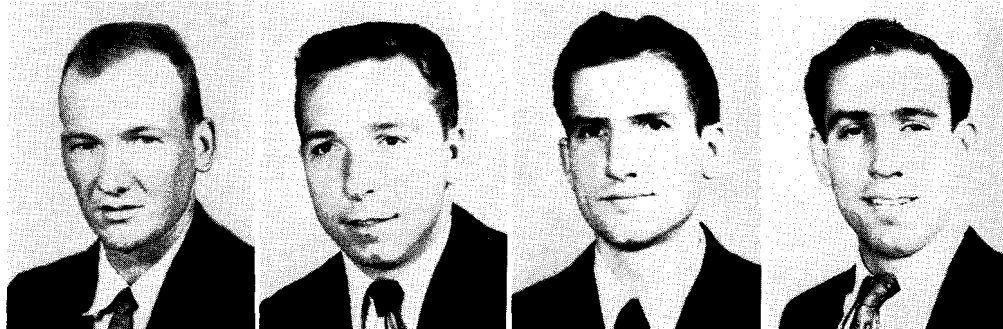

CLOYCE BILES . . . Ardmore
Elementary Education
ROBBIE BLACKBURN . . . McAlester
Elementary Education
HARRELL BRIGHT . . . Poteau
History
CLINTON BROWN . . . Wright City
Business Education



LEON BROWN . . . Mead
Industrial Arts
OSCAR BROWN . . . Ringling
Physical Education
ROBERT BURROWS . . . Ardmore
Natural Science
JACK CAMPBELL . . . Oktaha
Physical Education



SIDNEY CAPERTON . . . Ravia
Biology
JEWEL CARPITCHER . . . Wewoka
Elementary Education
ROYCE CASTLEMAN . . . Durant
Biology
JIM CLARK . . . Boswell
Industrial Arts





ROLENE COFFMAN . . . Haworth
Elementary Education
JIM COLLINS . . . Ft. Towson
Mathematics
MELVIN COMPTON . . . Colbert
General Business
BILL CRENSHAW . . . Denison
Social Studies



LARRY CROSSON . . . Ponca City
Business
SCOTTY CROW . . . Caddo
Elementary Education
BARBARA DELLINGER . . . Durant
Home Economics
COOPER DILLON . . . Gene Autry
Industrial Arts



HELEN DORSEY . . . Durant
Elementary Education
GLORIA DOWNS . . . Durant
Mathematics
RUEL DOWNS . . . Durant
Industrial Arts
LOUISE DRISKILL . . . Durant
Elementary Education



VERNON DRISKILL . . . Durant
History
HOYT DUNCAN . . . Wister
Industrial Arts
JACK DYE . . . Winona Lake, Ind.
Business Education
DALE ELLIOT . . . Heavener
Business Education



EARL EVERETT . . . Antlers
Physical Education
NORMA FEREDAY . . . Kiowa
English
ELLA FLOWERS . . . Durant
Elementary Education
TOBIAS FRAZIER . . . Rattan
Mathematics



CLINTON FRY . . . Earth, Tex.
Natural Science
HASKEL GAMMON . . . Broken Bow
Industrial Arts
BOB GARTON . . . Hollis
History
ANNIE GENTRY . . . Clayton
Elementary Education

DALTON GILBERT . . . Durant
Social Science
DOROTHY GLENN . . . Hugo
Physical Education
NORMA GLOVER . . . Leon
Elementary Education
MELVIN GOUGE . . . Denison
Business



JERRY GOZA . . . Ryan
History
DARRYEL GUINN . . . Durant
Industrial Arts
DOLPHUS HADDOCK . . . Durant
General Business
PHILLIP HADDOCK . . . Hendrix
Industrial Arts

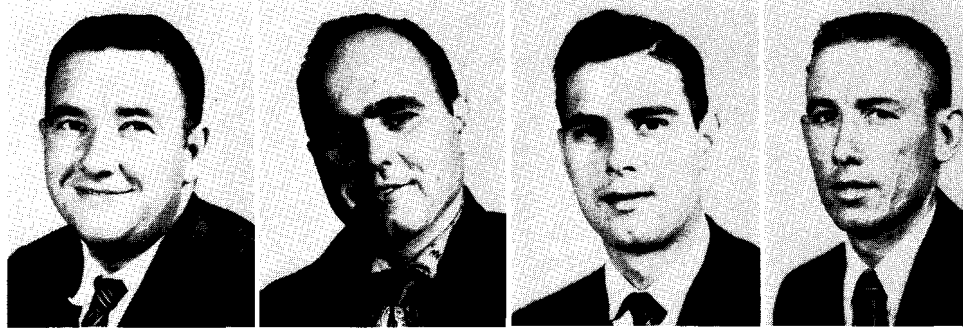

LEE HAMBY . . . Yuba
Mathematics
MARGE HARRIS . . . Marietta
Elementary
MAX HARRIS . . . Haworth
Elementary
SONJA HARRIS . . . Durant
English



JOHN HARBOUR . . . Grants Pass, Ore.
Social Studies
JOHN HAWKINS . . . Hartshorne
Natural Science
KEILLER HAYNIE . . . Durant
Chemistry
ROSS HAYNIE . . . Valliant
Elementary Education



CHARLES HEARGN . . . Durant
Chemistry
JO ANN HEARN . . . Stigler
Music
KENNETH HEATH . . . Atoka
English
LETHA HILL . . . Hartshorne
Elementary Education



RICHARD HUNSUCKER . . . Winchester, Kan.
History
BEN HOBBS . . . McAlester
Industrial Arts
EDNA HOGUE . . . Durant
English
BOYNE HOLMAN . . . Holdenville
Social Science





LYNN HOLMAN . . . Temple, Tex.
Natural Science
HAZEL HOPE . . . Summerfield
Mathematics
WILLA HOWERTON . . . Broken Bow
Business Education
JOHN HUFFMAN . . . Denison
Chemistry



YVONNE IMOTICHEY . . . Fillmore
Business Education
IRMA JAMES. . . Durant
Home Economics
CAROL JENKS . . . Durant
Elementary Education
PAUL JENNINGS . . . Denison
History



CHARLES JOHNSON. . . Sherman, Tex.
Speech
GLORIA JONES. . . Heavener
Elementary Education
DON KEELING . . . Matoy
Business Education
GLENN KEELING. . . Matoy
Elementary Education



JAN KENNAMER . . . Durant
Speech
MARGARET KILLIAN . . . Antlers
Home Economics
GARRY LANDRETH . . . Hugo
Social Studies
LARRY LANDRETH . . . Hugo
Social Studies

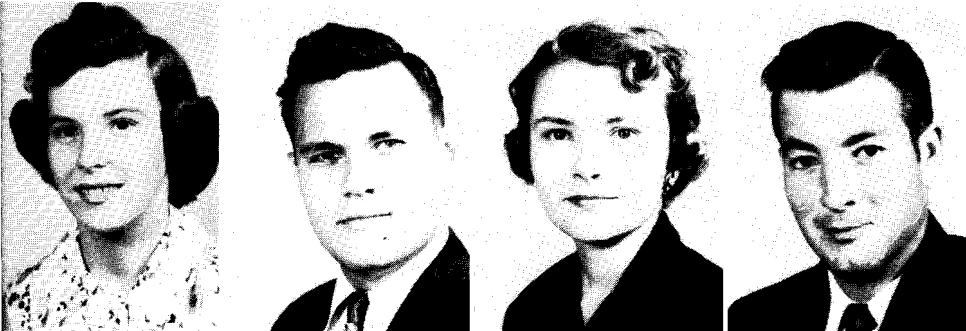

BETH LARGIN . . .
Physical Education
JERRY LILLEY . . . Denison, Tex.
Business
WANDA LINDLEY . . . Denison, Tex.
Elementary Education
FRANK LOAR . . . Ft. Towson
Industrial Arts



DELBERT LOCKE . . . Madill
General Business
BILLY LONGEST. . . Ringling
Business Education
CALVIN LOWKIE . . . Grayburg
General Business
JAMES McANANEY . . . Denison, Tex
History

JOY McBRAYER . . . Broken Bow
Elementary Education
GEORGE McCREARY . . . Fox
Industrial Arts
JERRY McCREARY . . . Milburn
Industrial Arts
PHYLLIS McDOUGALD . . . Broken Bow
Business Education



GAYLE McGOODWIN . . . Springer
Business Education
ANDREW McGOUGH . . . Wright City
History
WENDELL McHARGUE . . . Ardmore
History
JAMES McMILLIN . . . Poteau
Natural Science



CHARLES MALLOW . . . Hoquiam, Wash.
Sociology
WAYNE MANNING . . . Millerton
History
ANN MARSHALL . . . Caddo
Music
JULIA MARTIN . . . Hartshorne
Elementary Education



JERRY MAUPIN . . . Durant
Business Education
KEITH MAXEY . . . Madill
Business Education
FREDDIE MOYERS . . . Grant
Elementary Education
CALVIN MONROE . . . Mannsville
Biology



BARBARA MILES . . . Durant
Home Economics
ROBERT MILLS . . . Durant
Speech
BOBBY MOORE . . . Broken Bow
Physical Education
HORACE NEAVES . . . Durant
History



CHARLOTTE NEWMAN . . . Hartshorne
Music Education
CAROLYN NOBLE . . . Ft. Towson
Elementary Education
CHERREE NOBLES . . . Howe
Business
DAVID NORMAN . . . Cobb
Industrial Arts





BONNIE OFFUTT . . . Boswell
History
DAVID OSBORNE . . . Sherman, Tex.
Economics
JANE PARDUE . . . Boswell
English
DONALD PARR . . . Indianola
Industrial Arts



STEVE PASKORZ . . . Russellton, Pa.
Biology
BOB PAUL . . . Durant
Biology
ODESSA PAYNE . . . Durant
Elementary Education
GEORGE PHILPOT . . . Boswell
Business Education



MILDRED PICKLE. . . Poteau
General Business
ERNEST PIERCE . . . Valliant
Elementary Education
JOHN PIRTLE . . . Denison
Business Education
SAM POOL. . . Durant
Physics



BILLY POTTS . . . Atoka
Mathematics
MAX PRICE . . . Durant
Business
CAROLYN PULLEN . . . Durant
Elementary Education
PAUL PULLEN. . . Durant
Business



DONALD RACKLEY . . . Corpus Christi, Tex.
Sociology
NANCY RATCLIFF. . . Durant
English
MORRIS REAVIS . . . San Saba, Tex.
Physical Education
MARY REDWINE . . . Hugo
Art Education



DONALD REMAKLUS . . . Ardmore
History
THOMAS RITTER . . . McKinney, Tex.
Business
JOHNIE RIND . . . Battiest
Industrial Arts
ALFARD ROGERS . . . Canadian
Industrial Arts

SENIOR CLASS

CARSON SAMPLEY . . . Gene Autry
Industrial Arts
RONALD SANTAGATI . . . Lawrence, Mass.
History
FRANCIS SATTERLEE . . . Ardmore
Speech
JACKIE SHANKLIN . . . Geary
English



LE ROY SHANKLIN . . . Geary
Industrial Arts
BOBBY SHARP . . . Calera
Physical Education
MONROE SHELTON . . . Coleman
Business Administration
BILLIE SHIELDS . . . Rattan
Business Education



GENE SLAUGHTER . . . Durant
Music Education
COY SMITH . . . Milburn
Biology
MARY SMITH . . . Gillmore
Business Education
PEGGY SMITH . . . Denison
Home Economics



JERRY SNOW . . . Tulsa
Mathematics
RUBEN SONGER . . . Broken Bow
Elementary Education
IRENE STANFORD . . . Madill
Home Economics
JAMES STEPHENSON . . . Haileyville
Social Studies



EDMOND STRICKLAND . . . Madill
Physical Education
BILLY STILWELL . . . Durant
Business
BOB STORY . . . Durant
General Business
JODELLE STOUT . . . Tishomingo
Elementary Education



CECIL SULLIVAN . . . Pickens
Business Education
MARYLIN TAYLOR . . . Apache
Elementary Education
CHARLES THAYER . . . Quinton
Business Education
BILLIE THOMPSON . . . Lindsey
Social Studies



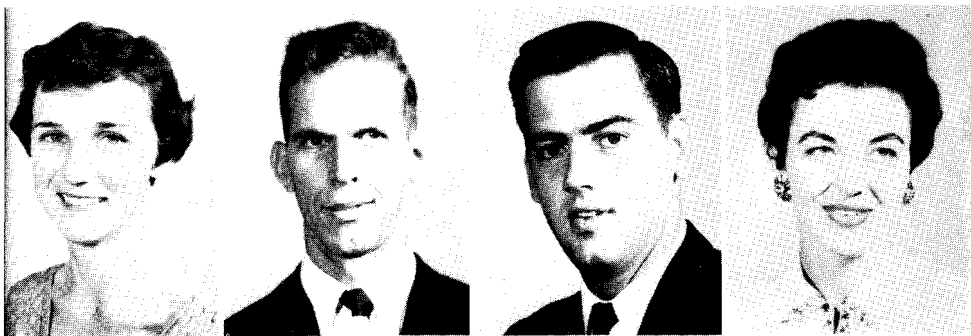

JO ANN THOMPSON . . . Boswell
Home Econoinics
WILLIE TIPTON . . . Pontotoc
Business Education
WILLIAM VAUGHN . . . Durant
Social Studies
MARTHA WADE . . . Talihini
Elementary Education



CHARLES WALLACE . . Oklahoma City
Industrial Arts
ROBERT WALLACE . . Hugo
Biology
CHARLES WALLS . . Antlers
Social Studies
BOYD WARREN . . Idabel
Chemistry

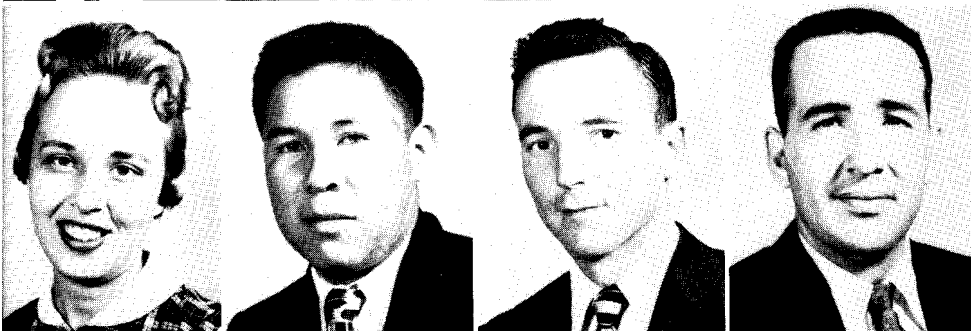

ANN WATKINS . . Poteau
Elementary Education
JOE WATSON . . Snow
Business Education
JAMES WELCH . . . Caddo
Industrial Arts
CHARLES WERT . . Madill
General Business



L. C WESBERRY . . . Hendrix
Business Education
MARJORIE WHITE . . . Durant
English
OTIS WHITE . . . Paola, Kan.
Mathematics
BUDDY WHITEMAN . . Durant
Speech



LEWIS WHITTEN . . . Houston
Physical Education
J. D. WHITTINGTON . . . Bokchito
Biology
PAUL WILEY . . Eagletown
Physical Education
HAROLD WINGFIELD . . Caddo
Geography



BILLY WILLARD . . . Le Flore
Industrial Arts
JOE WILLSON . . . Kingston
Chemistry
LA NORA WILSON . . . Hendrix
Home Economics

SENIOR CLASS

MARY BROWN . . . Colbert
LOVERDA EDGAR . . . Madill
RUTH GOODGION . . . Denison



FRANCES OWEN . . . Durant
ELVIA MARCIAS . . . Mexico City, Mexico
DONALD MILLER . . . Ardmore



ORGEL MILLIGAN . . . Caddo
CHARLES MONTGOMERY . . . Poitsboro, Tex.
ARNOLD MUELLER . . . Denison



EDWIN SAVAGE . . . Denison
JUNE SMITH . . . Durant
EDWIN TIJERINA . . . Monterrey, Mexico



LOUISE WEBB . . . Hochatown
NITA WHITE . . . Durant







JUNIOR CLASS

JERRY SHIPP
LAVON LEWIS
JUDY McVEIGH
MARY FRYE.
MELVIN BROWN

President
Vice-President
Secretary-Treasurer

Faculty Sponsors



JOHN AARON . . . Eagletown
 WILLIE ADAIR . . . Caney
 TOMMIE ALLEN . . . Bennington
 BRUCE APEL . . . Woodville
 THOMAS ARCHER . . . Idabel
 W. C. ARMOR . . . Bokchito



HIAHWAHNAH AUSTIN . . . Valliant
 CECIL BARNES . . . Ringling
 LOETTA BATES . . . Antlers
 LOY BEAL . . . Durant
 CLYDE BEAR . . . Denison
 GARLAND BELLAMY . . . Durant

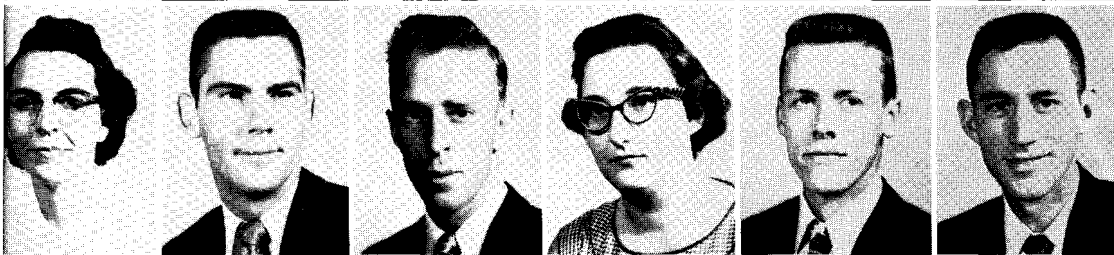

BILLIE BENNETT . . . Madill
 BOBBY BERRY . . . Velma Alma
 LOUIS BEVAN . . . Hugo
 VIRGINIA BLACK . . . Idabel
 KENNETH BLAIR . . . Durant
 LEON BLAKE . . . Smithville

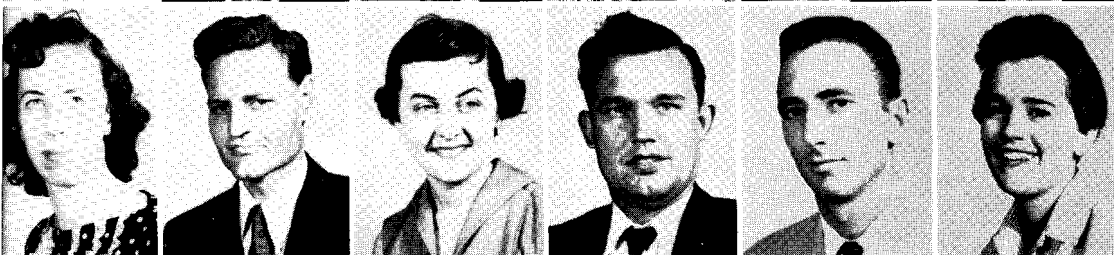

FRANCES BLAKEMORE . . . Kingston
 HAROLD BOONE . . . McAlester
 JOHNA BRECKENRIDGE . . . Oklahoma City
 CHARLES BROCKUS . . . Haworth
 L. C. BROGDON . . . Savanna
 ELLEN BROWN . . . Blue



BILLY BUCK . . . Kingston
 FERDIE BURKET . . . San Antonio, Texas
 MILBURN BURROW . . . Cameron
 PETE BYRD . . . Ardmore
 RICHARD CABLE . . . McAlester
 BOB CAMPBELL . . . Idabel



JERRY CARLTON . . . Shawnee
 LEEROY CAUDLE . . . Broken Bow
 GWINDLE CHAMBERLAIN . . . Ringling
 HASKELL CITY . . . Idabel
 KIETH CLARK . . . Madill
 MARGARET CLARK . . . Grant



ROY CLARK . . . McAlester
 JIM CLUNN . . . Sardis
 MERTIA COE . . . Durant
 JERRY COKER . . . Blue
 GUY COLLINS . . . McAlester
 JACKIE COLLINS . . . Ft. Towson



SHIRLEY CONDITT . . . Achille
 CHARLES CONLEY . . . Sherman
 BILLY CORBIN . . . Calera
 GAYLIA COX . . . Bokchito
 HAROLD CUMMINS . . . Hugo
 MARY CURRY . . . Hugo

RALPH CURY . . . Hartshorne
 JEANETTE DANIELSON . . . Durant
 MICHEAL DANIELSON . . . Durant
 GARY DAVIDSON . . . Ardmore
 JAMES DAVIS . . . McAlester
 MARIETA DAVIS . . . Ada

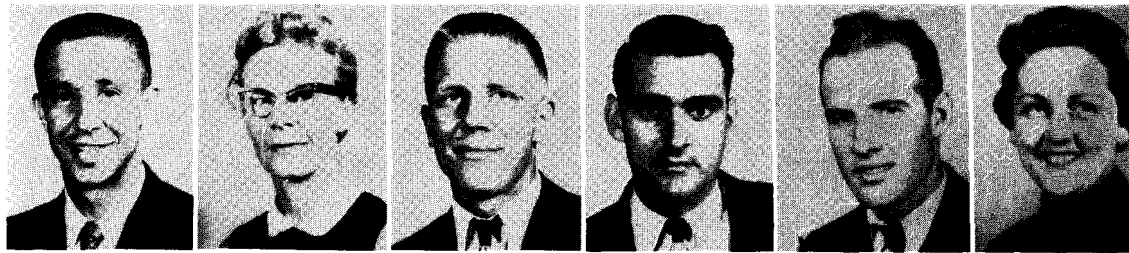

JOY DELLINGER . . . Durant
 WANDA DOAN . . . Broken Bow
 JAMES DOBSON . . . Durant
 PHYLLIS DOYLE . . . Indianola
 PATSY DRIVER . . . Killen, Tex.
 KAYLIN DUPREE . . . Durant



BILLY DYE . . . Red Oak
 MARGARET ENGLISH . . . Kiowa
 MARY ANN EUBANK . . . McAlester
 GAYLEEN FAUDREE . . . Atoka
 DAVID FAULKENBERRY . . . Kiowa
 BEATRICE FERNANDEZ . . . LaFeria, Tex.



GLEN FIELDS . . . Idabel
 DALE FLANAGAN . . . Marietta
 DONNIS FOSTER . . . Caddo
 G. C. FOUGHT . . . Ft. Towson
 LORETTA FRENCH . . . Caddo
 ROBERT FROST . . . Elmore City



JOE FRY . . . Muse
 RAY FRYER . . . Durant
 JOYCE FULLER . . . Wade
 ROWLAND GABBART . . . Stringtown
 ROY GAMMON . . . Tushka
 JAMES GIBBS . . . Kiowa



LUCILE GREESON . . . Durant
 SARAH GU'ZICK . . . Sherman
 RUFUS HAIRREL . . . Atoka
 CHARLIE HALE . . . Gene Autry
 JO ANN HAMPTON . . . Battiest
 GLENDON HARRIS . . . Haworth



JOYCE HAYNIE . . . Wister
 CARL HEFLIN . . . Wister
 CHARLES HERNDON . . . Healdton
 DAN HICKS . . . Broken Bow
 HOBERT HIGGS . . . Burneyville
 JOE HILL . . . Durant



DAN HOLDER . . . Ardmore
 NANCY HOPKINS . . . Achille
 BOB HOUSER . . . Denison
 CHARLES HOUSER . . . Milburn
 KELLY HUGHES . . . Monroe
 CHARLES INMAN . . . Artesia, N. M





KENNETH JOINER . . . Boswell
 C'AJI JOHNSON . . . Eagletown
 PAISY JOHNSON . . . Lawton
 IEE JONES . . . Atoka
 JOHN KAPCHINSKY . . . Durant
 AMIN L KARAGHOUI . . . Baghdad Ira



JOANN KEITHLEY . . . Durant
 JOHN KINYO . . . Reyland, Ohio
 VIRGINIA KIRKLEY . . . Poteau
 JAMES KNIGHT . . . Durant
 DON KYLE . . . Denison
 DON LA GOSSE . . . Broken Bow



DOUGLAS LARGIN . . . Fredrick
 EUGENE LEITKA . . . Wewoka
 LA VON LEWIS . . . Antlers
 WAYNE LOFTIS . . . Durant
 HORACE LYNN . . . Bokchito
 VIRGINIA McCLURE . . . Wright City



BONNIE McCOY . . . Idabel
 SARAH McCREARY . . . Durant
 CHARLENE McDANIEL . . . Coleman
 VENITA McGOODWIN . . . Woodford
 RONALD McHENRY . . . Broken Bow
 HENRY McKENZIE . . . Anadarko



JAMES McLARRY . . . Mead
 DEAN McNEELY . . . Hugo
 LINDA McPHERSON . . . Gainsville
 JUDY McVEIGH . . . Calera
 WILLIS MACKEY . . . Savanna
 WILLIAM MADDOX . . . Hartshorne



BETTY MARTIN . . . Denison, Tex
 DON MARTIN . . . Denison, Tex.
 J. D. MARTIN . . . Haworth
 TERRY MARTIN . . . Marlow
 CLIFFORD MASONER . . . Durant
 BILLY MASS. . . Wapanucka



REID MAYFIELD . . . Atoka
 FERN MELANSON . . . Hugo
 CECIL MENDENALL . . . Ringling
 JACK MITCHELL . . . Bokchito
 BARBARA MOORE . . . Madill
 MARION MORGAN . . . Haskell



BOBBY NELSON . . . Denison, Tex.
 CLEO NELSON . . . Wynnewood
 MARY NELSON . . . Gene Autry
 KENNETH NICHOLS . . . Pittsburg
 TROY NICHOLS . . . Haworth
 WADE NORMAN . . . Ardmore

GRADY OLDHAM . . . Olney, Tex.
 WOODY OLIVER . . . Madill
 GEORGE O'NEAL . . . Hugo
 JAMES PERRY . . . Ryan
 ROY PETTETT . . . Caddo
 BLANCHE POWELL . . . Durant

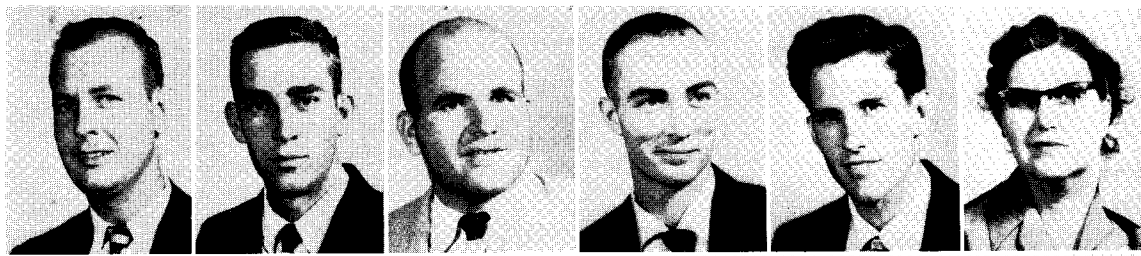

JANE PRICE . . . Clayton
 MARION PYLE . . . Denison, Tex.
 WANDA RAPPER . . . Durant
 CHARLES RAY . . . Barnsdall
 SHARON REYNOLDS . . . Durant
 HARVIS RHODEN . . . Broken Bow



HOLLIS RICHARDSON . . . Sobal
 JAMES RICHARDSON . . . Ardmore
 TED RIDDLE . . . Calera
 ROBERT RIGDON . . . Durant
 CARROL ROBERTS . . . Durant
 VELMA ROBERTS . . . Hartshorne

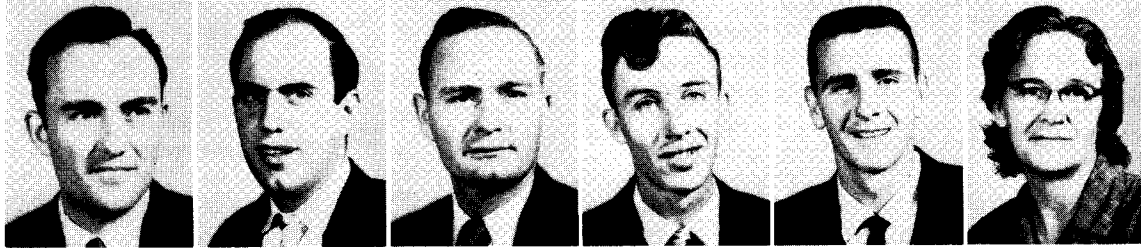

JO ANN RUSHING . . . Marietta
 GAIL SAMMONS . . . McAlester
 LAVERL SCHOFIELD . . . McAlester
 KAY SCOTT . . . Smithville
 WILLIAM SCOTT . . . Colbert
 MICHAEL SCULLY . . . Denison, Tex.

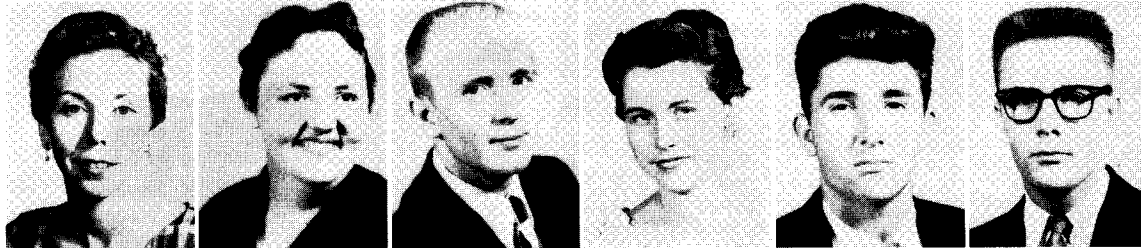

JAMES SHANNON . . . Durant
 CHARLES SHERRAND . . . Denison, Tex.
 JERRY SHIPP . . . Blue
 KATHRYN SISCO . . . Panama
 FRANK SITTEL, JR. . . McAlester
 CHRISTINE SMART . . . Denison, Tex.



BILLY SMITH . . . Bokchito
 DEWEY SMITH . . . Monroe
 DON SMITH . . . Haworth
 GLENN SMITH . . . Ardmore
 HARLYN SMITH . . . Ardmore
 MARTHA SMITH . . . Talihina

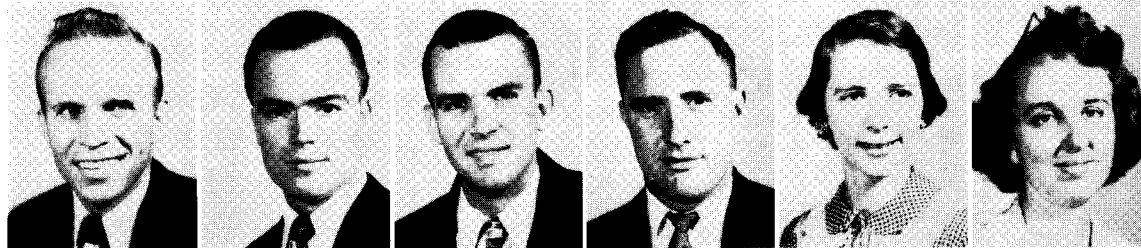

PAUL SMITH . . . Denison, Tex.
 TOM SMITH . . . Denison, Tex.
 THOMAS SMITH . . . Poteau
 T. D. STANFIELD . . . Ft. Towson
 GENE STINSON . . . Wilburton
 FRANCES STRAUGHN . . . Wilson

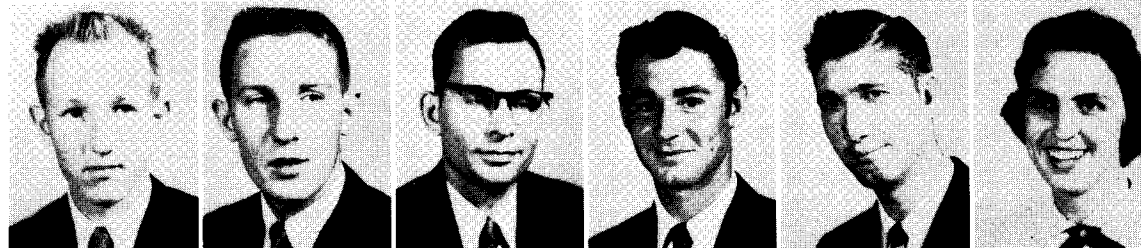

JAMES STUCKEY . . . Seminole
 CLAUDE STUTEVILLE . . . Durant
 ELAINE SULLIVAN . . . Bokchito
 LERA SZENASI . . . Caddo
 HAROLD TAYLOR . . . Hugo
 BILLY THOMPSON . . . Wilson



JUNIOR CLASS



WILLIAM TIMOTHY . . . Oklahoma City
LUTHER TOWNSEND . . . Sherman
PAT TROUTMAN . . . Kenefic
HORACE TURNER . . . Eufaula
RONALD VAUGHN . . . Mangum
EDDIE VESSELS . . . Kingston



LAVERNE WALLS . . . Rattan
LLOYD WARREN . . . Pauls Valley
CLIFTON WEAVER . . . Denison, Tex.
NAN WEBSTER . . . Idabel
STANLEY WESSINGER . . . Durant
ROBERT WEST . . . Coleman



SAMUEL WEST . . . Bokchito
ALLEN WHEELER . . . Durant
WILLIAM WHITE . . . Lawton
FORREST WHITFIELD . . . Denison, Tex.
JAMES WHITT . . . Colbert
JIMMY WILEY . . . Fox



OSCAR WILKIE . . . Antlers
BILLY WILLIAMS . . . Wister
TRUMAN WILLIAMS . . . Madill
LOUIS WILLIFORD . . . Atoka
SHARON WILSON . . . Marietta
STANLEY WILSON . . . Ashland



IMOGENE WISDOM . . . Bromide
BUDDY JOE WRIGHT . . . Durant



JESSE ARNOLD
BILL ANDERSON
BETTY BROWN
CLARICE RHODEN
PUDGY BOWERS,
BERTHA MAE TREADAWAY

President
Vice President
Secretary-Treasurer
Reporter

Faculty Sponsors

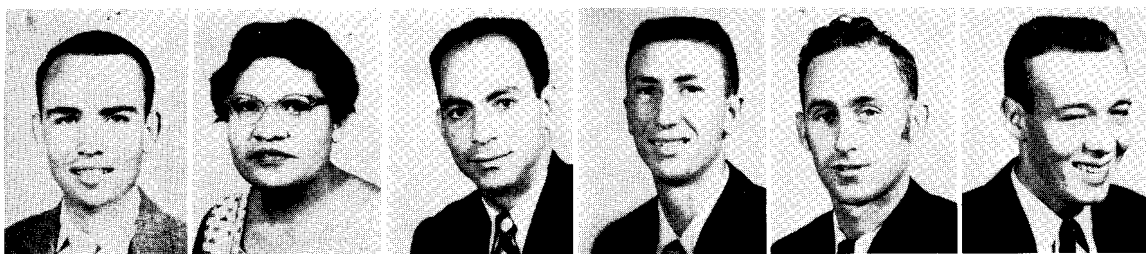

LARRY ADAIR . . . Caney
 VIRGINIA ALEMOHTUBBI . . . Hartshorn
 AHSAN AL-GHITA . . . Najaf, Iraq
 BILL ANDERSON . . . Kemp
 CHARLES ANDIS . . . Durant
 WENDELL ANGLIN . . . Durant



COYE ANDREWS . . . Russett
 JESSE ARNOLD . . . Wichita Falls, Tex
 BEN BALLARD . . . Durant
 VONDELL BAKER . . . Calera
 MARGARET BARKER . . . Durant
 ZETHA BATTISE . . . Livingston, Tex.



ELIZABETH BEAVERS . . . Durant
 CHESTER BENTLEY . . . Durant
 JAN BOYDSTUN . . . Kenefic
 PATSY BRIDGES . . . Willis
 BETTY BROWN . . . Talihina
 BUDDY BOSTIC . . . Hugo



VERONA BROWN . . . Eufaula
 DARREL BRUMLEY . . . Durant
 SUE BUEHRING . . . Madill
 JAMES BURKET . . . San Antonio, Tex
 BETTY BURKS . . . Durant
 JUANITA BURNETT . . . Summerfield



LAWRENCE BURNETT . . . Fox
 HAROLD BURTON . . . Ardmore
 WAYNE CANNON . . . Caddo
 SUE CARROLL . . . Durant
 GENE CHAVERS . . . Atoka
 RITA CHESTNUT . . . Achille



CHARLES CHOATE . . . Durant
 DON CHOATE . . . Weleetka
 JACK CITY . . . Idabel
 JAMES CLAXTON . . . Crowder
 NELDA COBB . . . McAlester
 JOYCE COFFMAN . . . Ft. Towson



DWAYNE COKER . . . Blue
 WILDA COLLIER . . . Stuart
 BILLY COLLINS . . . Ft. Towson
 DONALD COMPTON . . . Durant
 JUDITH COMPTON . . . Durant
 ELDON CONDITT . . . Achille



THELMA COOPER . . . Lane
 CHARLOTTE CORLEY . . . Durant
 WILLIAM COWAN . . . Sulphur
 MORENE CRAIG . . . Oklahoma City
 MADELON CROSKELL . . . Durant
 BEVERLY CRAVATT . . . Connerville

JOHN CROWLEY . . . Atoka
 HENRY CROSKELL . . . Ardmore
 JOYCE CRISWELL . . . McAlester
 THOMAS CRISWELL . . . Durant
 JAMES DANCER . . . Boswell
 CARL DANIEL . . . Kiowa



ALLAN DAVIS . . . Durant
 JOAN DAVIS . . . McAlester
 RAFAEL DE LA FRIENTE . . . Frontera, Coahuila
 SALVADOR DELGADO . . . Tampico, Mex.
 CARL DELLINGER . . . Durant
 WILLIAM DOBSON . . . Frederick



BOBBY DODD . . . Milburn
 SHIRLEY DYE . . . Le Flore
 EDWARD EDELEN . . . Wilson
 LEWIS EDWARDS . . . Bokchito
 ROSA ELDRIDGE . . . Crowder
 HOWARD ELLIS . . . Durant



HELEN ELMORE . . . Denison, Tex.
 CHESTNEY FAULKENBERRY . . . Marietta
 LARRY FERGUSON . . . Hugo
 FRANCES FLOWERS . . . Durant
 DOROTHY FLOYD . . . Denison, Tex.
 ADELIN FRAZIER . . . Hugo



KATHRYN GAMMON . . . Broken Bow
 KAY GLENN . . . Hugo
 BETTY GOUGE . . . Denison, Tex
 BARBARA GRAHAM . . . Bokchito
 JO ANN GREEK . . . Idabel
 JACK GRIFFIN . . . Idabel



BETTY GRICE . . . Durant
 RODGER GRUBBS . . . Antlers
 WILLIAM HALL . . . Idabel
 ALTON HALLMARK . . . Caddo
 RAYFORD HALLUM . . . Marietta
 JERRY HALTOM . . . Broken Bow



ANNA HAMBY . . . Smithville
 CAROLYN HARPER . . . Atoka
 CLARA HARKRIDER . . . Haworth
 RONALD HARPER . . . Atoka
 ELLEN HARRIS . . . Terre Haute, Ind.
 JAMES HARRIS . . . Durant



JERRY HARRIS . . . Frederick
 RONALD HARTIN . . . Durant
 MARTHA HASKETT . . . Eufaula
 KENNETH HASKELL . . . Berwick, Pa.
 ROBERT HATLEY . . . Ardmore
 SUZANNE HEARD . . . Haileyville





MARY HENDRICK . . . Mangum
 WILLIE HILL . . . Durant
 HOWARD HODGE . . . Denison, Tex.
 JANETTE HOLDER . . . Albany
 HAROLD HOOKER . . . Broken Bow
 OLLIE HOOVER . . . Denison, Tex.



PEGGY HOPKINS . . . Smithville
 JOHNNY HORNER . . . Bennington
 JAMES HOSKINS . . . Caney
 ROY HUBBARD . . . Durant
 WANDA HUMPHRIES . . . Idabel
 ALBERT HUNTER . . . Kingston



JIM HURST . . . Atoka
 SUE HUSTON . . . Ardmore
 RODNEY HUTTON . . . Durant
 JIMMY INGRAM . . . Madill
 CAROLYN IRWIN . . . Durant
 LESTON JACKS . . . Madill



DUANE JACKSON . . . Denison, Tex.
 JIM JACKSON . . . Blue
 ROBERT JAMESON . . . Idabel
 HARLEY JENKINS . . . Caney
 AUSTIN JEWELL . . . Broken Bow
 MARTHA JOHN . . . Idabel



BETTY JONES . . . Boswell
 GAYLE JONES . . . Healdton
 JIMMY JONES . . . Frederick
 SILAS JONES . . . Durant
 JOYCE KEENE . . . Durant
 JERRY KEETON . . . Kenefic



DAVID KENNEDY . . . Mead
 LAWRENCE KENNON . . . Denison
 ED KETCHUM . . . LeSuerr, Minn.
 RUTH KING . . . Ardmore
 GERALDINE KIRK . . . Stringtown
 GLORIA KITCH . . . Ardmore



TAMES LANEY . . . Bennington
 ANITA LAUGHORN . . . Binger
 SHIRLEY LEWIS . . . Blue
 BURNIE LINDLEY, JR. . . Durant
 JACKIE LINDLEY . . . Durant
 WILLIE LINVILLE . . . Courtney



BOBBY LITKE . . . Durant
 JOHNNY LONG . . . Madill
 ROBERT McCARVER . . . Mister
 WILLIAM McCLUSKEY . . . Sherman
 GEORGE McDOWELL . . . Grandfield
 JOHNNY McFATRIDGE . . . Durant

SOPHOMORE CLASS

KATHRYN MCGEE . . . Gainesville, Tex.
 SANDRA MCGILL . . . McAlester
 VERZELLA MCGILL . . . Madill
 JANIS MCHENRY . . . Broken Bow
 ZULA MCINTYRE . . . Wade
 JENNY MARTIN . . . Durant



WILBURN MARTIN . . . Kenefic
 BEN MASTERS . . . Bokchito
 WAYNE MAULDIN . . . Calvin
 JOHN MAXWELL . . . Bray
 LEONA MOORE . . . Zofra
 WENDELL MORRIS . . . Broken Bow



GERALD MORRISON . . . Durant
 CHARLES MOWDY . . . Smithville
 JAMES MULLENS . . . Durant
 JERRY NAYLOR . . . Marietta
 DAVID NEIGHBORS . . . Denison, Tex.
 BOBBY NICHOLS . . . Blue



CARL NICK . . . Hartshorne
 LULA NUTTALL . . . Durant
 FRANKLIN OFFUTT . . . Boswell
 GEORGE OSTERDOCK . . . Millerton
 DONNIE OWENS . . . Kingston
 JESSE PASSMORE . . . Broken Bow

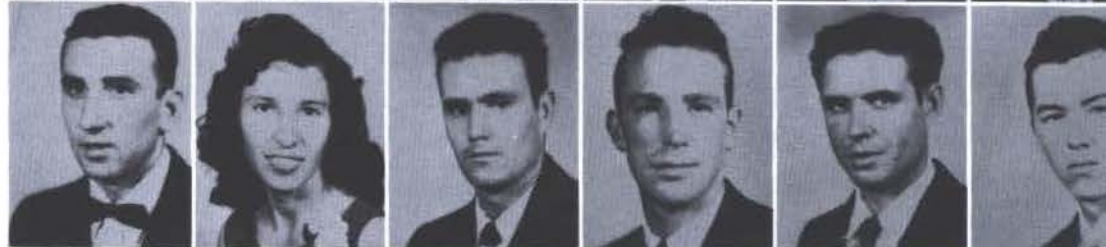

JACK PATTERSON . . . Artesia, N. M.
 LINN PESCAIA . . . Denison, Tex.
 MARTHA PHILLIPS . . . Talihina
 GLEN PIERCE . . . Cameron
 JAMES POOLE . . . Madill
 ROSE POTTER . . . Calera



DICK PRESLEY . . . Durant
 EUGENE PRICE . . . Leupp, Ariz.
 NORMA PRICE . . . Durant
 DALE PROCK . . . Heavner
 GAIL RACKLEY . . . Savanna
 FREDDIE RAINWATER . . . Durant



TAY REED . . . Denison, Tex.
 JIMMY REEVES . . . Colbert
 CLARICE RHODEN . . . Broken Bow
 NAOMI RICE . . . Durant
 ROBERT RICHARD . . . Denison, Tex.
 FLOYD RIDDLE . . . Frederick



DAVID RILEY . . . St. Charles, Mo.
 MARY ROAN . . . Spencerville
 BILLY ROBERT . . . Blue
 LEMIEL ROBERTSON . . . Madill
 ELMER ROGERS . . . Calera
 RAMONA ROSALES . . . Abilene





KENNETH ROSE . . . Caney
 HERBERT ROWLAND . . . Milburn
 JANE RUCKER . . . Colbert
 NORMA SARTY . . . Coweta
 JAMES SCANTLIN . . . Healdton
 LEONARD SCARBERRY . . . Battiest



BOB SCHULTZ . . . Morris
 KAY SCHWEINING . . . Antlers
 GLENN SCOTT . . . Heavner
 MARGARET SCOTT . . . Mexican Water, Ari
 KADHAM SHABBOT . . . Baghdad, Iraq
 DONALD SHORT . . . Hugo



CARL SIMPSON . . . Durant
 LEON SMITH . . . Dallas, Tex.
 MARTHA SMITH . . . Ardmore
 MARY SMITH . . . Denison, Tex.
 ANNA SNODGRASS . . . Bennington
 JIM SPENCER . . . Cameron



ROY STATON . . . Healdton
 LYNN STEADMAN . . . Madill
 LARRY STOWELL . . . McAllen, Tex.
 KENNETH SUTHERLAND . . . Atoka
 TERRY TAYLOR . . . Durant
 NEWMAN THOMAS . . . Durant



EVALINE THOMPSON . . . Broken Bow
 MARK TONG . . . Seoul, Korea
 VIRNETTA TOWNSEND . . . Kemp
 CAROL TURNER . . . Wilson
 ROBERT TYLER . . . Hugo
 MARIAN VANDERPOOL . . . Madill



IRA WALL . . . Idabel
 BILLIE WALTERS . . . Denison, Tex
 ALVIE WEBB . . . Hochatown
 BILLY WEGER . . . Denison, Tex.
 CLARENCE WHITE . . . Caddo
 SAM WHITE . . . Durant



CAROL WHITFIELD . . . Ardmore
 BETTY WILSON . . . Lane
 ROBERT WILSON . . . Idabel
 ELMER WILLIAMS . . . Durant
 PAULINE WILLIAMS . . . Denison, Tex
 VAUNDA WINFREY . . . Durant



MERLE WINN . . . Durant
 MEVELYN WISDOM . . . Bromide
 COMMODORE WOOD . . . Denison, Tex
 CARL WORTHAM . . . Sherman, Tex.
 CORIEL WORSHAM . . . Tussy
 GARY YORK . . . Durant



ROBERT YOUNG . . . Idabel
 WANDA YOUNG . . . Courtney
 RICHARD ZIMPLE . . . Denison, Tex.

CLASS



RICHARD REID	<i>Vice President</i>
CAROLYN BAKER	<i>Secretary-Treasurer</i>
ETHEL STALLCUP	<i>Reporter</i>
JANEY LUCAS	
DOROTHY LEAKE	
SEVER EUBANK	



CHARLOTTE ABBOTT . . . Atoka
 LINDA ABLES . . . Madill
 ANTHONY ADAMS . . . Hladill
 WALTER AGUE . . . Denison, Tex.
 JIMMY AKINS . . . Talihina
 NEAL ALFORD . . . Caney



FLOYD ANDERSON . . . Talihina
 ANNA ANGEL . . . Wapanucka
 ROBERT ANTWINE . . . Soper
 KENNETH BACON . . . Ardmore
 MOLLIE BAILEY . . . Denison, Tex
 ALFRED BAKER . . . Durant



CAROLYN BAKER . . . Hladill
 ELLEN BARKER . . . Durant
 JERRY BARNES . . . Woodville
 WILLIAM BARNES . . . Soper
 BOBBY BARNETT . . . Wright City
 DONALD BATES . . . Idabel



PATSY BATES . . . Madill
 LOVEITA BAURNE . . . Blue
 JOAN BEDWELL . . . Durant
 DAVID BLACKBURN . . . Atoka
 MORRIS BLACKBURN . . . Blue
 ANN BLACKWOOD . . . Kiowa



COLBERT BLACKWOOD . . . Kiowa
 CHARLES BLAIR . . . Durant
 CAROLYN BLANKENSHIP . . . Denison, Tex
 NAN BLISS . . . Tulsa
 HOWARD BOHANAN . . . Antlers
 RICHARD BOSWELL . . . Coalgate



WILDA BOWLIN . . . McAlester
 HUELAN BRACKEN . . . Weslaco, Tex.
 HELEN BRANDY . . . Rufe
 BILL BRAUDRICK . . . Hugo
 JERALD BRISCOE . . . Mead
 GEORGE BREWER . . . Durant



DONALD BRISTER . . . Caddo
 JEROME BROWN . . . Oklahoma City
 MARTHA BROWN . . . Talihina
 TERRY BROWN . . . Ardmore
 VERNON BROWN . . . Broken Bow
 WILLIAM BROWN . . . Bokchito



HERBERT BRYANT . . . Atoka
 HAROLD BUCHANAN . . . Spencerville
 PHYLLIS BURGESS . . . Antlers
 JERRY BUSBY . . . Caddo
 JOE BYERS . . . Durant
 CHARLES CALHOUN . . . Durant

JERRY CAMPBELL . . . Calera
 HAROLD CARR . . . Utica
 ELAINE CARTER . . . Ft. Towson
 JIMMY CAST . . . Bray
 DALTON CAVENDER . . . Durant
 CATHERINE CAWLEY . . . Ft. Towson



HOMER CHAPPEL . . . Broken Bow
 TOMMY DON CHOATE . . . Durant
 BILL CLAYTON . . . Idabel
 DONALD CLARK . . . Broken Arrow
 MICHAEL CLARK . . . Hugo
 EUGENE COBB . . . Indianola

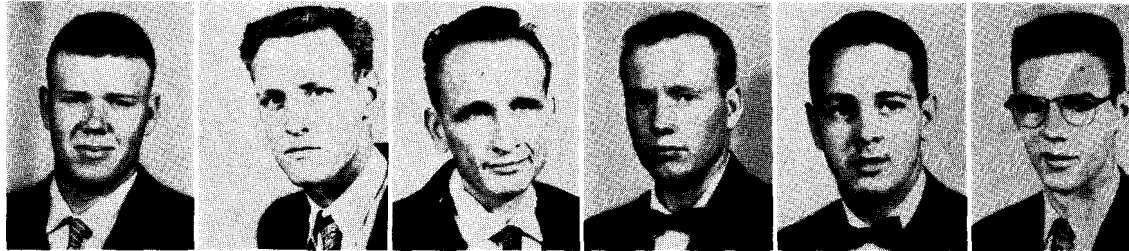

JACKIE COCKRILL . . . Durant
 DONALD COE . . . Overbrook
 TREVA COE . . . Durant
 SUE COFFEY . . . Red Oak
 JERRY COFFMAN . . . Denison, Tex
 RITA COLLIER . . . Haworth



ROY COMBRINK . . . Caddo
 EUNICE CONDITT . . . Blue
 JOYCE CONDITT . . . Utica
 DON CONNELL . . . Healdton
 MAURICE COOK . . . Healdton
 MARVELL COOPER . . . Batiest



JERRY COPELAND . . . Maysville
 MARY CORBETT . . . Bennington
 TOMMIE COUSINS . . . Rattan
 BEVERLY COWAN . . . Sulphur
 CHARLES COX . . . Healdton
 HATTIE COX . . . Haworth



JERRY COXSEY . . . Durant
 LAHOMA CRAVATT . . . Connersville
 LOVELL CRISWELL . . . Durant
 WAYNE CRUSOE . . . Durant
 JERRY CUDE . . . Caddo
 RAY CUNNINGHAM . . . Denison, Tex



JERRY CURRENCE . . . Broken Bow
 JERRY DAMRON . . . Elmore City
 LARRY DANE . . . Durant
 JAMES DANNER . . . Madill
 CLIFFORD DANIEL . . . Wheatland
 GERALDINE DANIEL . . . Kiowa

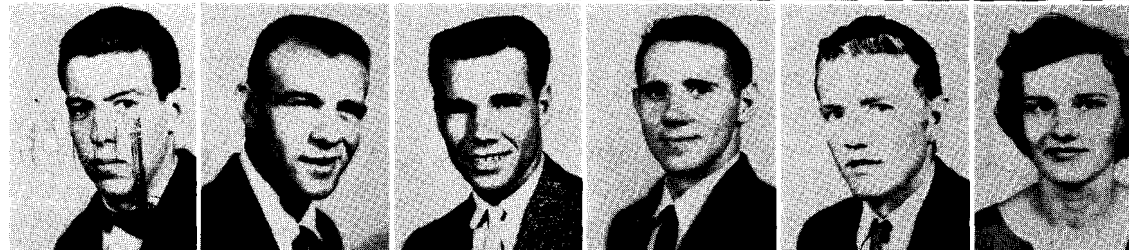

MILDRED DANIELS . . . Blue
 TIMOTHY DANIELSON . . . Durant
 BRYON DAWSON . . . Durant
 JOHN DAVIS . . . Caddo
 JIMMY DICKINSON . . . Durant
 ROBERT DILDEN . . . Sherman, Tex.





GARY DILLINGHAM . . . Calera
 BARBARA DOBBINS . . . Durant
 ANN DOHE . . . Durant
 BRUCE DOUGLAS . . . Colorado Springs, Co
 JIMMIE DOYLE . . . Kiowa
 NOLA DOYLE . . . Kiowa



GORDON DUFUR . . . Caddo
 TEATA EADES . . . Ardmore
 MICKEY EDWARDS . . . Durant
 JAMES EMORY . . . Madill
 WILLIAM ENOS . . . Ryan
 DONOVAN ENOX . . . Nida

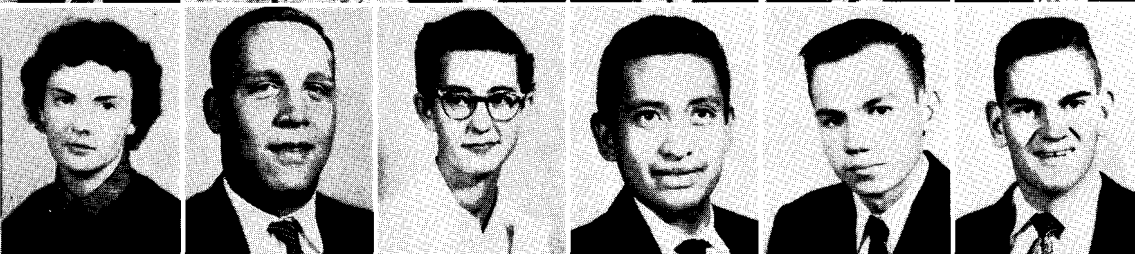

LOUCRETIA ENSEY . . . Kiowa
 DAVID ERNEST . . . Duncan
 NANCY ESTES . . . Idabel
 OCTAVIS ESTRELLA . . . Mexico City, Mex
 RUSSELL FAUDREE . . . Atoka
 CHARLES FAULKNER . . . Idabel



LARRY FAULKNER . . . Idabel
 PAUL FITZER . . . Durant
 CHARLES FULTON . . . Denison, Tex.
 JANICE GANDY . . . Healdton
 CYNTHIA GANN . . . Talihina
 MARGIE GASWAY . . . Ft. Towson



SYLVIA GENTRY . . . Durant
 LYNETTE GOFF . . . Madill
 D. ANN GOUND . . . Wilson
 CHARLOTTE GOZA . . . Ryan
 DORA GRACE . . . Yuba
 MELVIN GRAHAM . . . Calera



BARBARA GRAY . . . Nida
 JIMMY GRAY . . . Madill
 MIKE GREEN . . . Eufaula
 KENNETH GRIFFIN . . . Battiest
 DONALD GRIGSBY . . . Broken Bow
 CAROLYN GUEST . . . Valliant



JEANNINE HADDOCK . . . Durant
 JOE HALKINS . . . Madill
 SUE HALLFORD . . . McAlester
 GRACE HAMBY . . . Smithville
 JOHN HANCOCK . . . Durant
 VERENA HANKS . . . Durant



ANN HARDEN . . . McAlester
 TOM HARMON . . . Durant
 PETER HARRELL . . . Denison, Tex.
 RANDELL HARRILL . . . Burneyville
 AILEAN HARRIS . . . Haworth
 TOMMY HARRIS . . . Ardmore

DONALD HARRISON . . . Boswell
 JIMMY HASKELL . . . Caddo
 RALFE HASSEL . . . Denison, Tex.
 LEOTA HAYES . . . Ft. Towson
 BOBBY HENDERSON. . . Denison, Tex
 BERNIE HERD . . . Durant



BARBARA HICKS . . . Madill
 RICHARD HICKS . . . Leon
 MARVA HIGGINS . . . Utica
 RAYMOND HOLCOMB . . . Atoka
 EARL HOLLOWAY . . . Ardmore
 JERRY HOLMAN . . . Caddo



JOANN HOPSON . . . Ft. Towson
 ALVA HOUGHTON . . . Durant
 GLORIA HUCKABEE . . . Idabel
 DAN HULL . . . Graham
 DONALD HUTTON . . . Durant
 JERRY IMOTICHEY . . . Fillmore



FRANK JAGET . . . Denison, Tex.
 TOMMY JAMES . . . Durant
 MAX JENKS . . . Durant
 BENNY JOHNSON . . . Willis
 C. W. JOHNSON . . . Wright City
 PARKIE JOHNSTON . . . Yuba

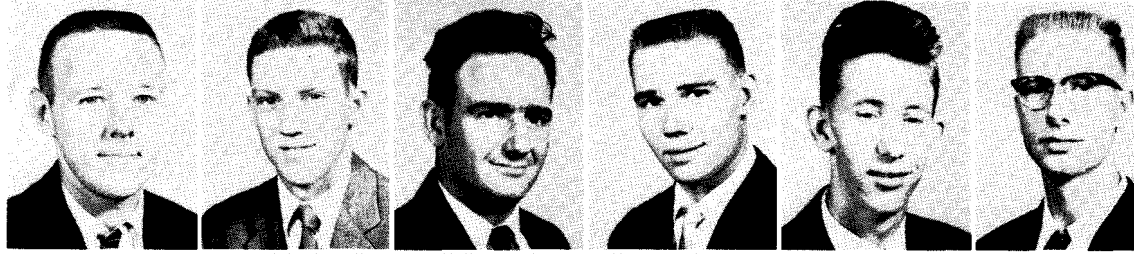

WILBURN JOHNSON . . . Nashoba
 DALE JOINES . . . Caddo
 GENE JONES . . . Bokchito
 JOANN JONES . . . Blue
 LINDA JONES . . . Durant
 PERTICHA JONES . . . Atoka



QCILBY JAMES . . . Bennington
 CHARLES KEENER . . . Durant
 DORIS KEENER . . . Hugo
 BEULAH KEIFER . . . Wister
 GLENNA KELLEY . . . Streator, Ill.
 JERRY KELLUM . . . Bokchito



WAYNE KELLY . . . Liberty
 WANDA KETCHUM . . . Bethel
 ALI HASSAN KHAFAJI . . . Baghdad, Iraq
 MARY ANN KILLINGSWORTH . . . Pierce
 BILLY KINAMON . . . Denison, Tex
 DORIS KITCHKOMRIIE . . . Durant



BOB KRUEGER . . . McAlester
 DOTTIE LAKE . . . Soper
 ROSELYN LA LONDE . . . Denison, Tex.
 GAIL LAMBERT . . . Idabel
 LLOYD LANG . . . Limestone Gap
 RAYMOND LANGFORD . . . Sherman, Tex





ERNEST LAWSON . . . Bennington
 KATHRYN LEACH . . . Ardmore
 DONALD LEE . . . Calera
 THELMA LEGG . . . Durant
 HARRIET LEMONDS . . . Durant
 WILLIAM LEVINS . . . Blue

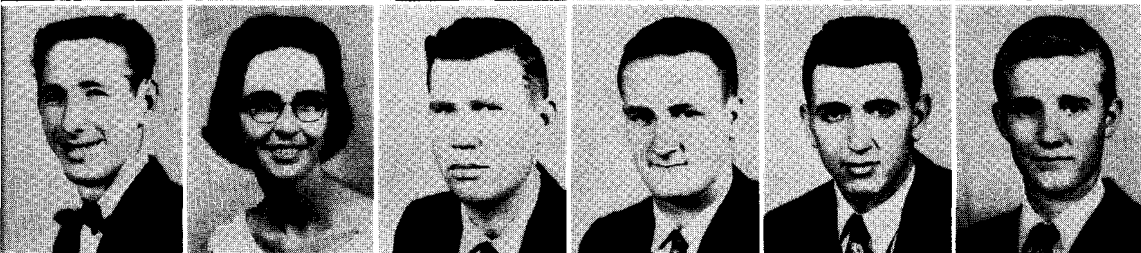

DON LEWIS . . . Colbert
 BOBBIE LITTLE . . . Madill
 JOHNNY LITTLEJOHN . . . Stringtown
 BILLY LLOYD . . . Healdton
 SHERLE LOCKWOOD . . . Ringling
 CHARLES LONG . . . Madill



ELIZABETH LONG . . . Ashland
 JANEY LUCAS . . . Durant
 CHARLES LUESADA . . . Antlers
 LEON LUSTY . . . Wewoka
 VIRGIE McCARVER . . . Wister
 BOBBY McCLENDON . . . Wilson

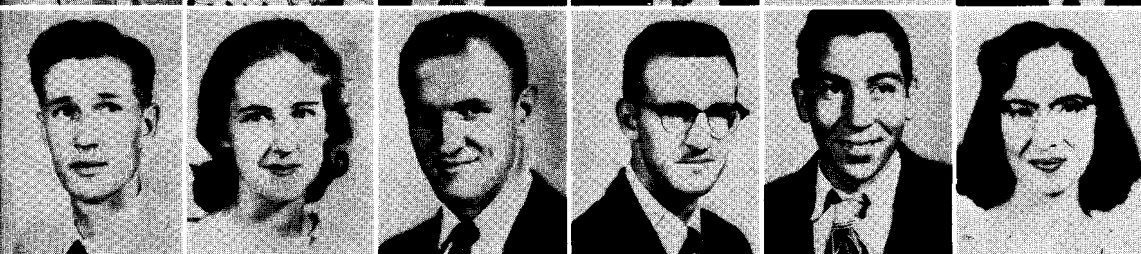

WELDON McCLESKEY . . . Calera
 DIXIE McClURE . . . Madill
 HAROLD McCREARY . . . Fox
 BOB McCOLLUM . . . Calera
 THOMAS McCORMICK . . . Hatterville
 FREDA McCOY . . . Valliant



JAMES McDANIEL . . . Battiest
 ERMONA McGOODWIN . . . Woodford
 SAMMIE MCGOWAN . . . Ringling
 CAROL McLAUGHLIN . . . Mead
 BILLY McMAHON . . . Graham
 WALTER McNEIL . . . Denison, Tex.



JUNE McPHETRIDGE . . . Atoka
 EDDIE MACKEY . . . Savanna
 MADGE MADDOX . . . Denison, Tex.
 MARY MARSH . . . Durant
 TED MARSH . . . Durant
 BENNY MARTIN . . . Durant



BETTY MARTIN . . . Idabel
 GEORGE MARTIN . . . Durant
 INEZ MARTIN . . . Denison, Tex
 JOHN MARTIN . . . Nida
 JERRY MASHORE . . . FOX
 GINGER MASSEY . . . Sherman



JOHN MASSEY . . . Durant
 ODES MASSEY . . . Durant
 RALPH MATTINGLY . . . Achille
 JAMES MAXWELL . . . Denison, Tex.
 MARY LOU MEANS . . . Ardmore
 DELORES MILLER . . . Caney

SHARON PHILLIPS . . . Atoka
TROY PHILLIPS . . . Durant
DONALD PODAMY . . . Hugo
CHARLES POTTS . . . Durant
NAOMI POWELL . . . Albany
LEONARD PRATER . . . Durant



JO ELLEN PROVENCE . . . Idabel
LEN QUARLES . . . Durant
RICHARD REID . . . Fox
DONALD C. RICE . . . Durant
JOE RICH . . . Bokchito
REBECCA RIDDLE . . . Durant



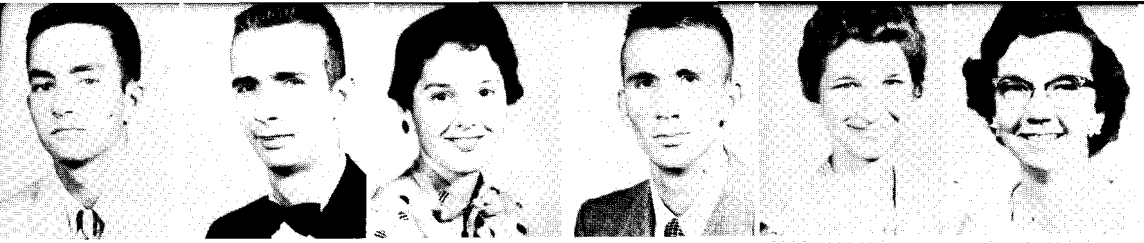

BILL RITTER . . . Ringling
 DAVID ROBERTS . . . Durant
 RUTHA ROBERTS . . . Durant
 MICHAEL ROBINSON . . . Durant
 JAKIE ROSENTHAL . . . Antlers
 VIRGINIA ROWLAND . . . Milburn

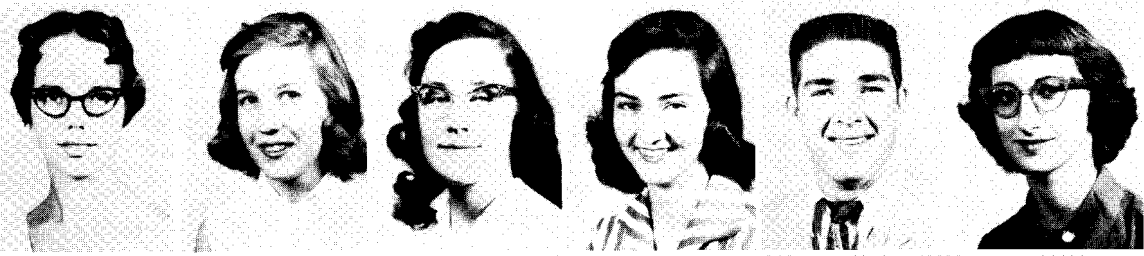

SANDRA SAMPLE . . . Atoka
 AMY SCOTT . . . Idabel
 GAIL SEELEY . . . Durant
 MARY SHASTEEN . . . Denison, Texas
 GARY SHIPMAN . . . Ardmore
 FRANCES SHIRLEY . . . Hugo



WENDELL SHOOK . . . Durant
 JOHN SIMMONS . . . Durant
 KENNETH SIMONS . . . Idabel
 DON SIMPSON . . . Durant
 RONALD SKIPPER . . . Cocoa, Fla.
 DONALD SKIPWORTH . . . Carlsb
 New Mexico

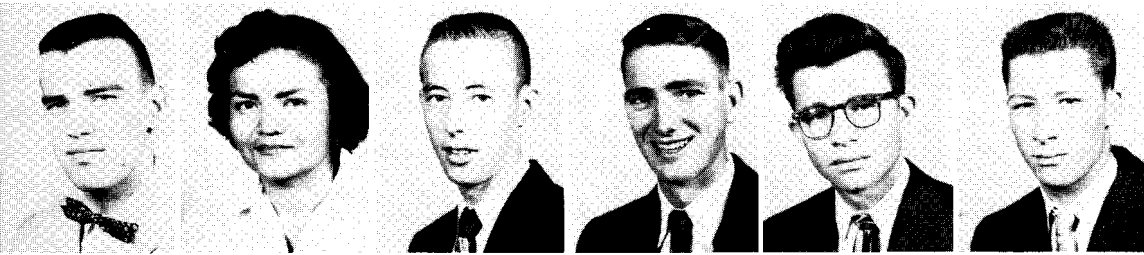

CON SKRAGGS . . . Durant
 MARGARET SLOAN . . . Prewitt, N
 Mexico
 CLAYTON SMITH . . . Durant
 JARVIS SMITH . . . Wilson
 JIMMY SMITH . . . Albany
 JIMMY SMITH . . . Sherman, Texas

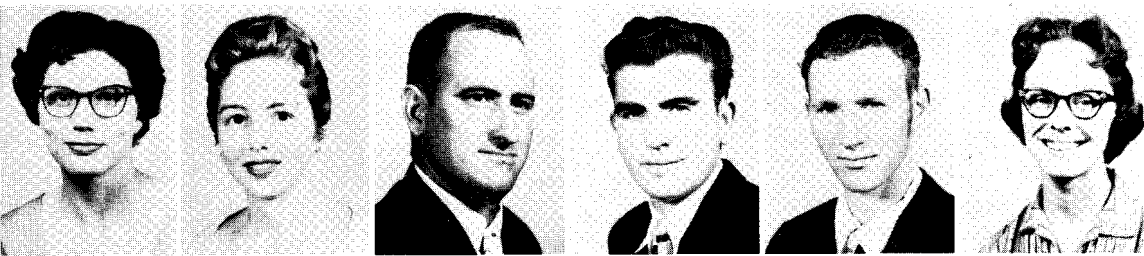

VELMA SMITH . . . Wilburton
 WALEDA SMITH . . . Idabel
 WILLIAM SMITH . . . Poteau
 MARVIN SNOW . . . Ft. Worth, Texas
 REASON SPEER . . . Madill
 ETHEL STALLCUP . . . Ardmore

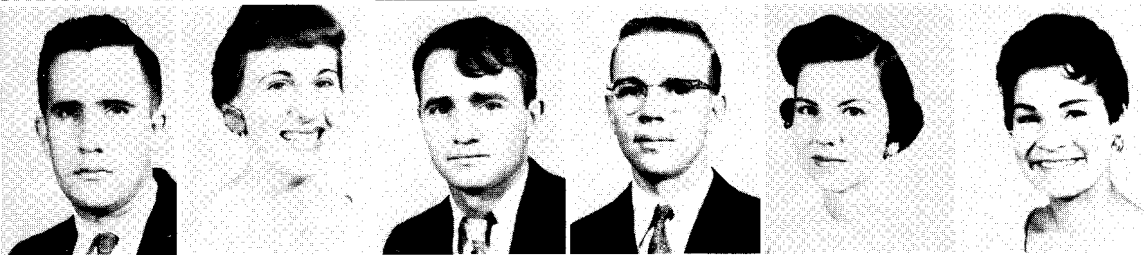

LOUIS STALLCUP . . . Atoka
 ONETA STAPLES . . . Durant
 CECIL STOUT . . . Healdton
 FRED STROUP . . . Yuba
 MARGARET STUTEVILLE . . . Durant
 NOVALINE TARLETON . . . Ponca City



JACKIE TAYLOR . . . Durant
 TOMMY TAYLOR . . . Woodville
 GLENN THOMAS . . . Colbert
 RITA THOMAS . . . Durant
 ROBERT THOMAS . . . Durant
 WILLIAM THOMAS . . . Newton, Mass.



DOUGLAS THOMPSON . . . Durant
 FLORENCE TILDEN . . . Thoreau, N. Mer
 WINFRED TILGER . . . Denison, Texas
 DOROTHY TIMS . . . Goodland
 KEN TOBLER . . . Poteau
 HUGH TRAWEEK . . . Denison, Texas

DONNA TROUGH . . . Durant
 ELMER TUCKER . . . Denison, Texas
 TOM TUCKER . . . Durant
 BETTY TURLEY . . . Antlers
 VELDA UPCHURCH . . . Finley
 GERALD USRY . . . Durant



JON VALLIERE . . . Carnegie
 JIMMY WALKER . . . Eufaula
 KENNETH WALKER . . . Atoka
 MARGARET WALKER . . . Caddo
 ROBERT WALKER . . . Broken Bow
 WAYNE WARREN . . . Idabel



GERALDINE WASHINGTON . . . Kenefic
 NOEL WALL . . . Pottsboro, Texas
 JERRY WATTS . . . Plant City, Fla.
 LUDWIG WEAVER . . . Durant
 DONALD WESTBURY . . . Ringling
 HERBERT WESTMORELAND . . . Idabel

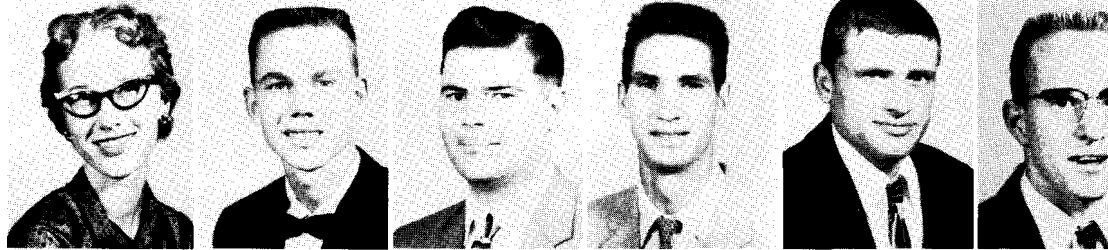

BARBARA WESSINGER . . . Durant
 MIKE WHISENHUNT . . . Ravenna, Texas
 DONALD WHITFIELD . . . Durant
 DONALD WHITFIELD . . . Kington
 GENEVA WHITTAKER . . . Durant
 KAREN WHITTAKER . . . Durant

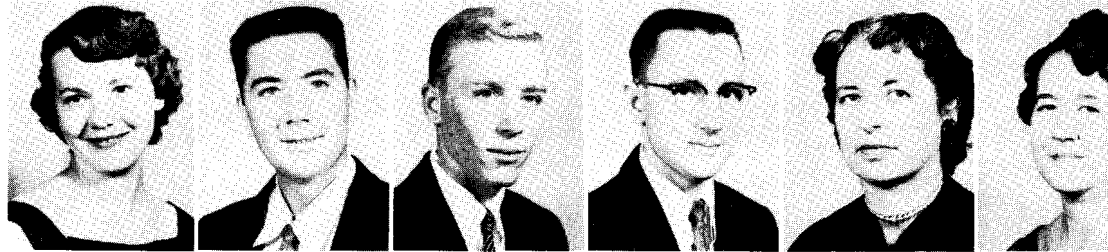

BARBARA WHITTEN . . . Colbert
 RAY WHITWORTH . . . Bokchito
 TRESSIE WILKINSON . . . Idabel
 ROBERT WILLIAMS . . . Madill
 VIRGINIA WILLIAMS . . . Ardmore
 DOLAN WILLIS . . . Atoka

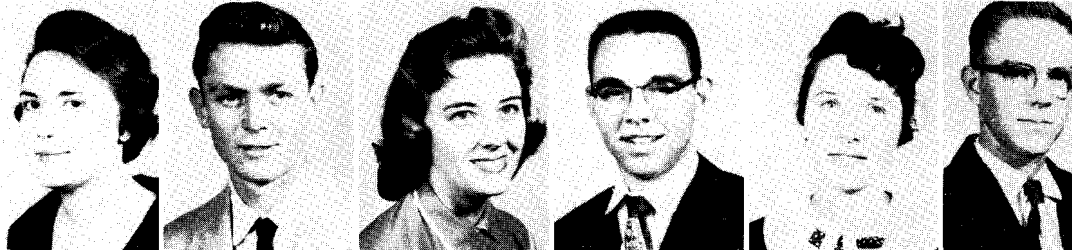

ANNA WILSON . . . Ardmore
 BARBARA WILSON . . . Hendrix
 CLAUDE WILSON . . . Durant
 WALLACE WINFREY . . . Bokchito
 ANITA WITHROW . . . Atoka
 CHARLES WOMACK . . . Idabel

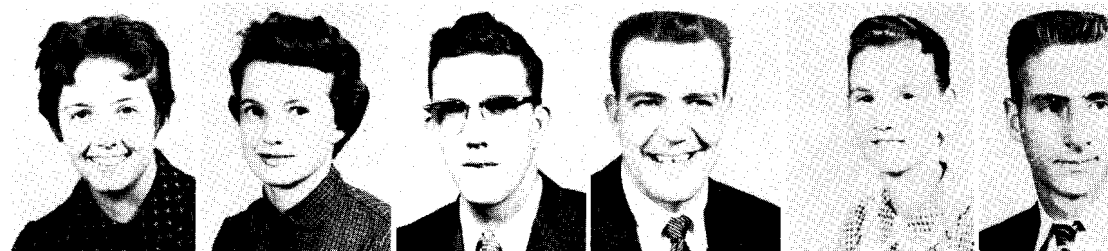

C. J. WOOD . . . Durant
 PATTI WOOD . . . Ardmore
 DAVID WOODSON . . . Oklahoma City
 MAX YARBROUGH . . . Carlsbad, N. Mex
 WILLIAM YATES . . . Denison, Texas

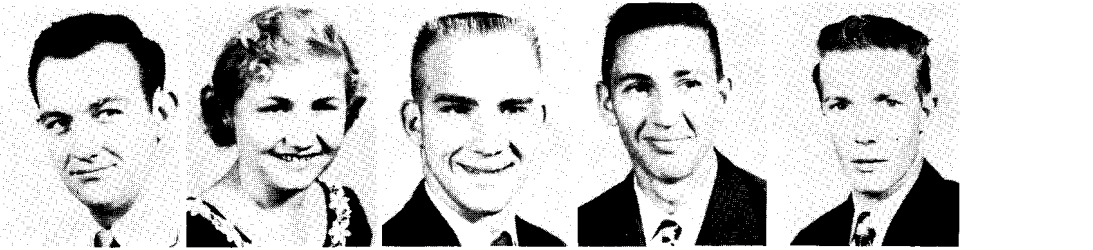



ORGANIZATIONS

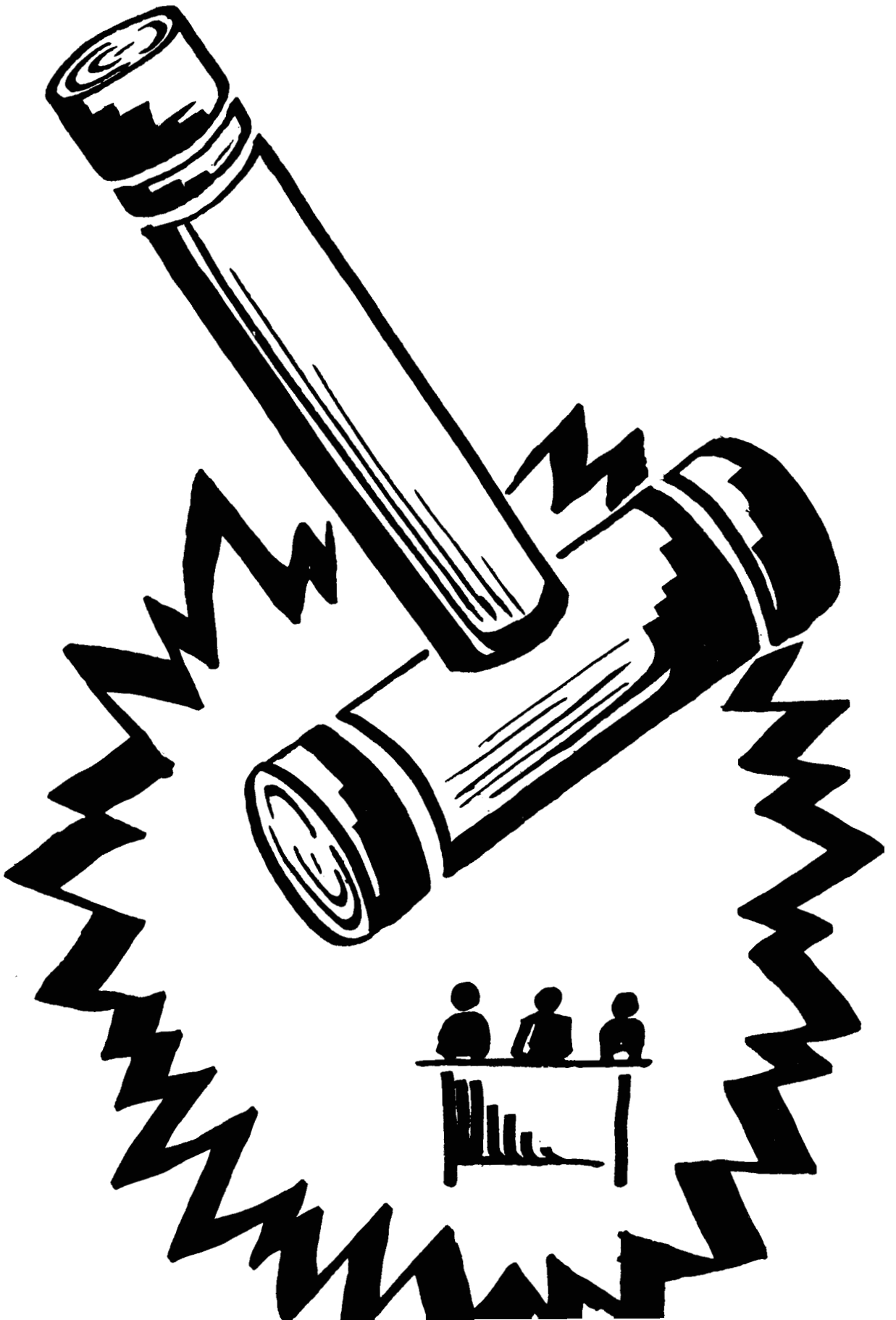

STUDENT SENATE



STUDENT SENATORS — Left to right: Patsy Driver, Willis Mackey, Suzanne Heard, Margaret Hampton, Ross Haynie, Jenny Martin, George Anderson, Garry Landreth, Sharon Reynolds, John Massey, David Faulkenberry, Paul Wiley, Terry Taylor, Ann Harden.



OFFICERS — Garry Landreth, President; Sharon Reynolds, Secretary-Treasurer; George Anderson, Vice President.

PI OMEGA PI



OFFICERS OF THE NATIONAL BUSINESS EDUCATION FRATERNITY — *Left to right:* Martha Weaver, Historian; Jack Dye, Vice President; Ellen Brown, President; Barbara Moore, Secretary; Hazel Hope, Treasurer; Venita McGoodwin, Chaplain.



FRONT ROW: Dr. Hall, Sponsor; Venita McGoodwin, Nan Webster, Ellen Brown, Barbara Moore, Hazel Hope, Jack Dye, Mildred Pickle. BACK ROW: Charles Wert, Monroe Shelton, Margaret Clark, Willa Dean Howerton, Martha Weaver, Tolbert Owens, Floyd Burks.



Sigma Tau Delta, national honorary English fraternity, is composed of twelve outstanding students who excel in creative writing. The group holds traditional social affairs, often attends the theater in Dallas, and takes part in other cultural activities.

OFFICERS — Effie Bridges, Historian; Martha Haskett, Secretary; Kaylin Dupree, President.



BACK ROW: Kaylin Dupree, Martha Haskett, Effie Bridges, Jane Pardue, Mrs. Floy Perkinson Gates, Sponsor.
SEATED IN FRONT: Sonya Grimes, Raymond Piller, Verona Brown.

KAPPA DELTA PI



Members of the national honorary education fraternity pictured above are, SEATED, left to right: Dr. Sally Leonard, Miss Bertha Byrns, Miss Ethel Byrns. STANDING: Miss Elizabeth McKinney, Dr. Margaret O'Riley, Ellen Brown, Carolyn Combrink, Charlotte Newman, Margaret Hampton, Nancy Ratcliff, Miss Isabel Work, Letha Hill, and Dr. M. K. Fort.

Dr. Leonard is President of the local Kappa Delta Pi chapter. Margaret Hampton is secretary, and Dr. Martin Haggard, Treasurer. Dr. Fort is Counselor.

F.T.A.



OFFICERS

Don Awtrey	<i>President</i>
Charles Herndon	<i>Vice President</i>
LoEtta Bates	<i>Secretary</i>
Margaret Hampton	<i>Treasurer</i>
Yvonne Beavers	<i>Historian</i>
Christine Smart	<i>Librarian</i>
Hiahwannah Austin	<i>Reporter</i>
Dr. L. M. Nagle	<i>Sponsor</i>

Left to right: Don Awtrey, LoEtta Bates, Margaret Hampton, Christine Smart, Yvonne Beavers. SEATED: Hiahwannah Austin.



F.T.A. is a pre-professional organization for students who definitely intend to become teachers. It is sponsored by O.E.A. and N.E.A. The major purpose of F.T.A. is to serve as a stimulus for students to participate in the professional organizations in their future as teachers.

DEBATERS

Southeastern State College Debaters have made themselves known and respected throughout the nation. In the past three years the team of Dan Batchelor and Sam Pool, in particular, has been the "team to beat" at the country's most important forensic meets.

Batchelor has rated among the top speakers at such tournaments as Harvard, Dartmouth, and Notre Dame, where he and his colleague made impressive records.

Gail Sammons and Gene Slaughter, teamed together this year, have also been an effective combination and Gail has won honors in individual events, as has Buddy Whiteman.

Rex Wier succeeded Ruth Hatchett this year as debate coach.



Sam Pool and Dan Batchelor.



Left to right: Jerry Welch, Dan Batchelor, Ruth Hatchett, Gene Slaughter, Buddy Whiteman, Rex Wier, Gail Sammons, Mary Margaret Smith, Sam Pool.

B.
S.
U.



The B.S.U. Center, which is open every day, is a true center of activity for Baptist students on the Southeastern campus.

Officers of the B. S. U. include Jacqueline Jones, Venita McGoodwin, Ben Hobbs, Martha Smith, Ann Wilson, James Smith, Barbara Norwood, Sue Carroll, Marita Davis, and Virginia Kirkley

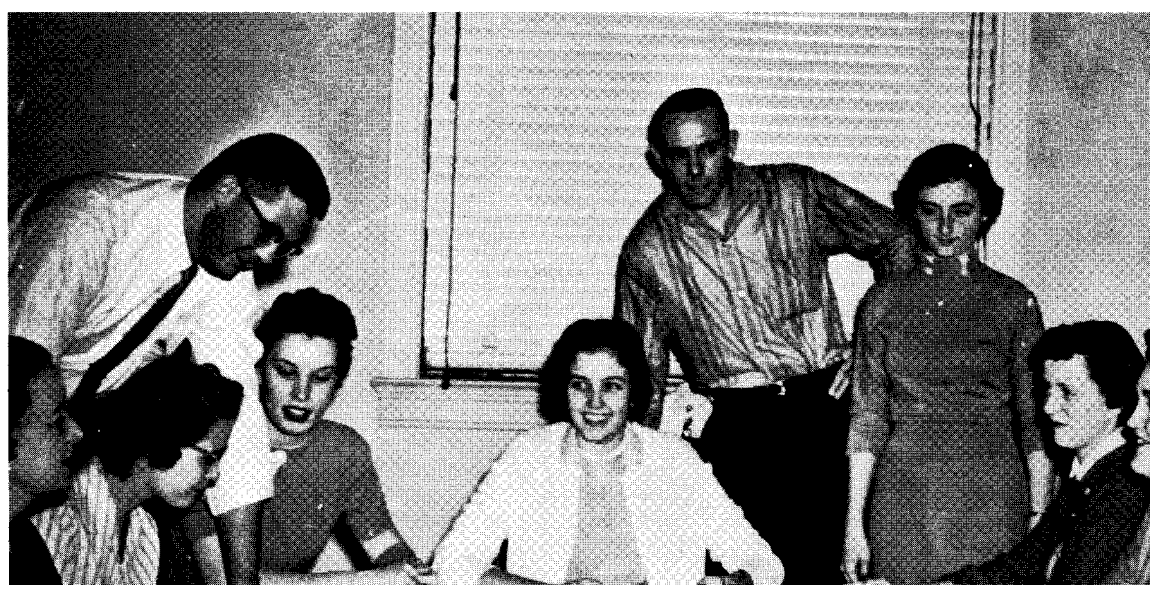

B
O
U
L
E



FIRST ROW: JoAnn Rushing, Effie Bridges, Frances Straughn, Gloria Kitch, Robert Ausley.
 SECOND ROW: Anna Lee Snodgrass, Hiahwahnah Austin, JoAnn Hampton, Betty Jones, Ruth Alice King.
 THIRD ROW: Darrell Goode, Martha Weaver, Betty Burkes, Charlene McDaniels, Jean Wilson.
 FOURTH ROW: Jerry Maupin, Verzella McGill, Verona Brown, Martha Haskett.



OFFICERS — SEATED —
 Effie Bridges, Second Semester President; Jean Wilson, Second Semester Vice President; Betty Burkes, Second Semester Secretary; Martha Haskett, Reporter.
 STANDING: JoAnn Rushing, First Semester President; JoAnn Hampton, First Semester Vice President; Hiahwahnah Austin, First Semester Secretary; Robert Ausley, Sponsor.

ART CLUB

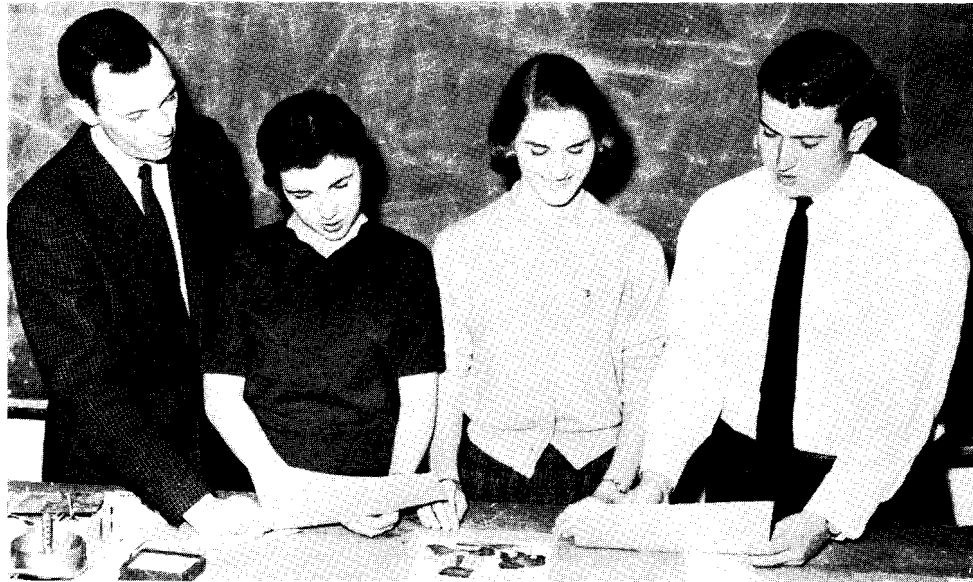

OFFICERS—Bob Cook, President; Margaret Hampton, Vice President; Linda Mountford, Secretary-Treasurer; Robert Wilson, Reporter.

FIRST ROW: Linda Mountford, Carol Whitfield, Margaret Hampton, Betty Martin, Sandra Hartness.
SECOND ROW: Suzanne Heard, Dick Presley, Wayne Crusoe, Mrs. Stevens.
THIRD ROW: Bob Cook, Robert Wilson, Harold Boone, Gary Jackson, Miss Baker, Mr. Barnett.



SCIENCE SOCIETY



OFFICERS—J. D. Whittington, President; Patsy Driver, Secretary-Treasurer; Robert Wallace, Vice President; Royce Castleman, Reporter.

FIRST ROW: Betty Brown, Patsy Bridges, Sarah McCreary, Patsy Driver, Dr. Dorothy Leake, Sponsor; Ermona McGoodwin, Dr. Reed, Rev. H. H. Leake.

SECOND ROW: Steve Paskorz, Dr. Silver, Sid Caperton, Wayne Warren, Boyd Warren, J. D. Whittington.

THIRD ROW: Freddie Rainwater, Lynn Holman, Robert Wallace, Sam Pool, Chester Bentley, Royce Castleman.



VARSITY "O" CLUB



Left to right: Roy Gammon, Dee McCorkle, Bob Berry, Jerry Shipp, Bob Hoskins, Gene Adams.





OFFICERS—Roy Gammon, Sergeant-at-Arms; Dee McCorkle, Vice President; Bol Berry, Secretary-Treasurer; Jerry Shipp, President.



FIRST ROW: Venita McGoodwin, Grace Harnby, Gayle Rackley, Mary Nelson, Rita Thomas, Kay Glenn.
 SECOND ROW: Carol Turner, Sandra McGill, Dixie Hamby, Jane Rucker, Patsy Driver, Ruth King, Dot Glenn.
 THIRD ROW: Joy Dellinger, Virginia Williams, Nelda Cobb, Cherree Nobles, Miss Treadaway,

W.R.A.



OFFICERS—Joy Dellinger, President; Dot Glenn, Pledge Trainer; Mary Nelson, Reporter.

MAGIC PENTAGON

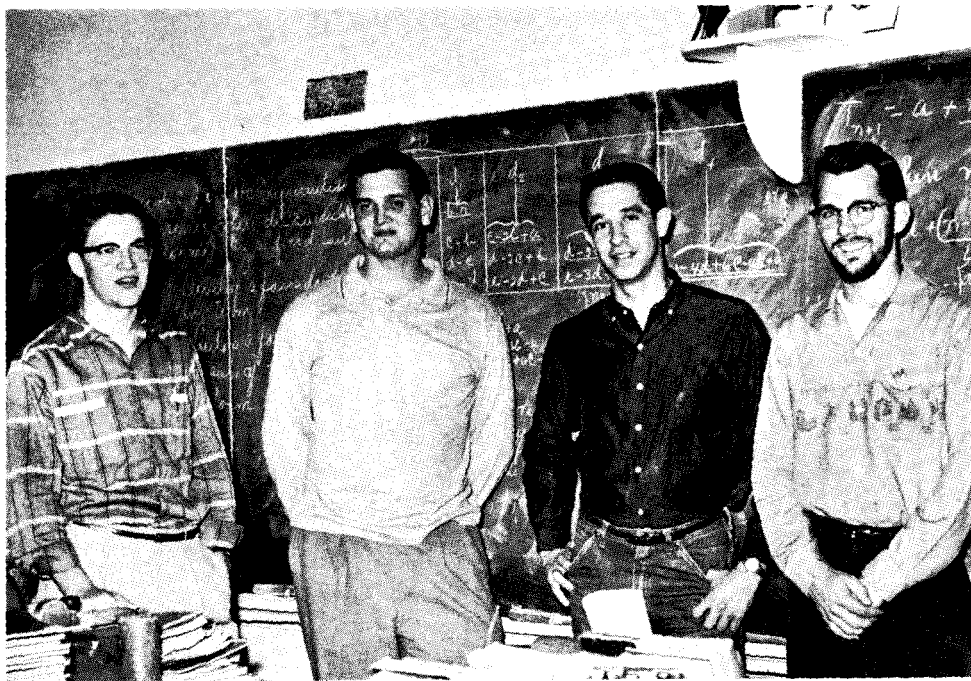

OFFICERS OF SOUTHEASTERN'S MATH CLUB—David Faulkenberry, President; Doyle McCown, Sponsor; Ralph Cury, Vice President; Jesse Arnold, Secretary.

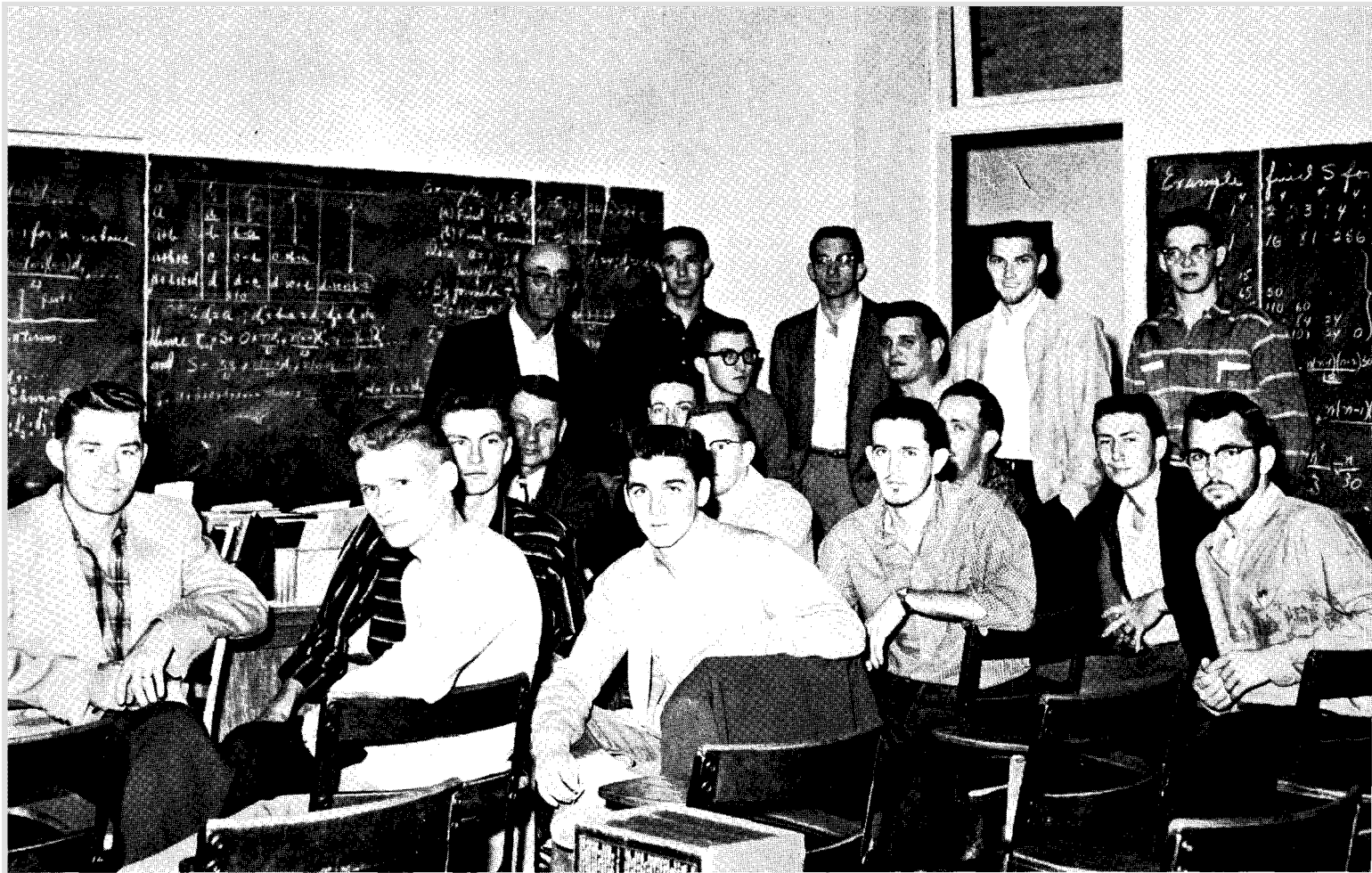

FRONT ROW: William Dobson, Robert Jameson, Eddie Mackey.
SECOND ROW: Charles Ray, Herbert Westmoreland, James Claxton, Jesse Arnold.
THIRD ROW: Dr. Dwight, Sam Pool, Glenn Scott, Doyle McCown, Hobart Higgs, Bill Anderson.
STANDING: R. W. Harkey, Ralph Cury, Dan Batchelor, Willis Mackey, David Faulkenberry.

WESLEY FOUNDATION



OFFICERS—Johna Breckenridge, Fellowship; Mike Baker, Transportation; Janis McHenry, Vice President; Beverly Cravatt, Publicity; Jesse Arnold, Evangelism.
SEATED: Bob Burrows, President.



FRONT ROW: Dr. Bowers, Bob Burrows, Doris Keener, Dorothy Tims, Johna Breckenridge, Janis McHenry, Beverly Cravatt.
BACK ROW: Mike Baker, Ken Tabler, Octavia Estrella, Milburn Burow, Richard Boswell, Tim Danielson, Georgia Cason, Gail Lambert, Jesse Arnold.

SAVAGETTES



OFFICERS OF THE GIRLS' PEP CLUB—Suzanne Heard, President; Cherree Nobles, Vice President; Mary Nelson, Secretary.



FRONT ROW: Cherree Nobles, Jackie Rosenthal, Sue Coffey, Carolyn Guest, Rosetta Brown, Cleo Nelson, Gail Mobley, Marylyn Taylor, Ruth King, Mary Nelson.

SECOND ROW: Nancy Hopkins, Glenna Kelly, Leona Moore, Marietta Davis, Geraldine Washington, Jo Ann Hopson, Jo Bowlin, Virginia Massey, Jane Price, Velda Upchurch, Ann Wilson, Anna Vickers, Gail Rackley, Gloria Huckabee.

BACK ROW: Suzanne Heard, Francis Straughn, Carol Turner, Carol Whitfield, Verzella McGill, Margaret Hampton, Dixie McClure, Marian Vanderpool, Barbara Moore, Sarah Guzick, Jo Ellen Provence, Gloria Kitch, Wanda Ketchum, Marleen Page.

HELLHOUNDS



OFFICERS OF THE MEN'S PEP CLUB—Glenn Scott, Vice President; W. H. Underwood, Sponsor; Doyle McCown, Sponsor; Terry Martin, Pledge Trainer; Dan Hicks, President; Stanley Prock, Secretary.



FIRST ROW: Don Nutt, Clifford Masoner, Terry Martin, Jerry Currence, Dan Hicks, Charles Newell, Glenn Scott.
SECOND ROW: W. H. Underwood, Harold McCreary, Bud Criswell, Stanley Prock, Jackie Taylor, Donald Harrison, Ed Ketchum.

M U S I C



A CAPPELLA CHOIR

Furnishing music not only for campus events but for events throughout the area are choral and instrumental students of Southeastern.

Instrumental groups include the regular college band, which made itself well known at football games and pep rallies, and the Campus Cats, college dance band, which played for campus dances, for dances at Lake Texoma Lodge and at other clubs, and appeared on TV programs.

Gene Slaughter is band President and Patsy Driver, Secretary. Heading the dance band is Robert Nelson with Linn Pescaia, Secretary.

Robert Wallace is President of the A Cappella Choir and Sharon Reynolds is Secretary.

Judson Maynard directs the band and K. W. Baumgardner the choir.



THE FOUR BRAVES—*Left to right*, are Jerry McCain, Tom Blair, Parkie Johnston, and Tommy Tucker. Piano accompanist is Gaylia Cox.

PHOTOGRAPHY SOCIETY



FIRST ROW: Lawrence Burnett, Mildred Pickle, Ernest Pickle, Jose Lopez.
SECOND ROW: Lloyd Sherrer, Ben Hobbs, Dan Hicks, Jack Ray.

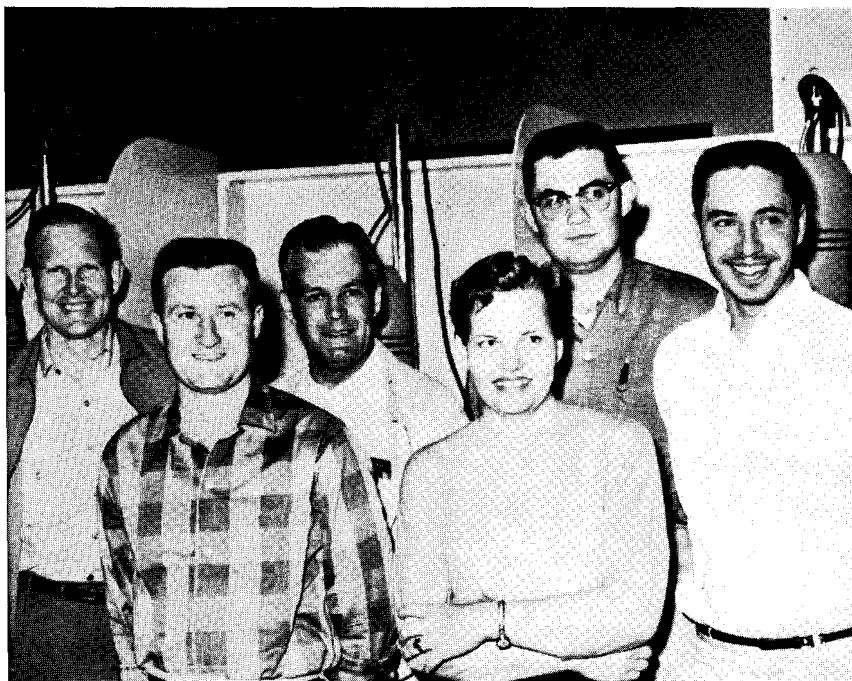

OFFICERS—FIRST ROW—Ernest Pierce, President; Mildred Pickle, Secretary; Dan Hicks, Treasurer.
BACK ROW: James Weaver, Sponsor; Lloyd Sherrer, Vice President; Ben Hobbs, Reporter.

Jose Lopez, club artist, shows Mildred Pickle his design the membership card.



RODEO CLUB



In the picture are, FRONT ROW, *left to right*: Mike Whisenhunt, Nancy Hopkins, Phil Haddock, Dr. E. M. Haggard, Sponsor; Don Wesley.

BACK ROW: Guy Collins, Joe Watson, Billy Buck, Jim Clunn, James Dandridge, Ray Dell Hubbard.

Jim Clunn is club President; Phil Haddock is Vice President; and Mike Whisenhunt, Secretary-Treasurer.



I
N
T
E
R
F
R
A
T
E
R
N
I
T
Y
C
O
U
N
C
I
L



The Interfraternity Council which is the coordinating body among the three fraternities and two sororities includes George Anderson, Jo Ann Thompson, Margaret Clark, Bob Berry, Sarah Guzick, June Davis Akard, Clinton Fry and Gary Jackson.



The officers are Gary Jackson, President; Margaret Clark, Secretary; and Clinton Fry, Vice President.

L A T I N C L U B



LATIN CLUB MEMBERS—Left to right: Darrell Ard, Chester Bentley, Rodney Hutton, Judy Compton, James Scantlin, Bud Criswell, Bill Walters, Reeta Self, William Parker, Harlyn Smith, and James Shannon. Seated in front is Miss Isabel Work, Sponsor. James Shannon is club President; Chester Bentley, Vice President; Judy Compton, Secretary-Treasurer; and Richard Furman, Reporter.



P R E S I D E N T S

Members of the Presidents Club, made up of heads of campus organizations, are, FRONT ROW, left to right: June Akard, Suzanne Heard, Jennie Martin, Margaret Clark, Kaylin Dupree, Mertia Coe, Ellen Brown, Charlotte Newman, and Nancy Ratcliff. SECOND ROW: Eugene Leitka, Marion Morgan, Hooker Reavis, Bob Burrows, Clinton Fry, Dan Hicks, George Anderson, Garry Landreth, J. T. Krattiger, Dean of Students; and President Shearer. BACK ROW: Bob Cook, David Faulkenberry, Jess Arnold, Darrell Goode, Paul Wiley, Andrew McGough, and Dan Holder.



Jerry Maupin

OFFICERS

Jerry Maupin
Willis Mackey
Charles Herndon
John T. Krattiger

President
Vice President
Secretary-Treasurer
Sponsor

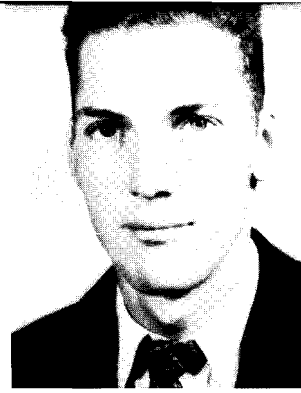

Willis Mackey

The Southeastern chapter of Blue Key was installed on the campus in 1932. It is limited to fifteen men students of junior or senior standing who possess outstanding qualities of leadership, scholarship, character and service.



Gary Jackson



Charles Herndon



Garry Landreth

Don Awtrey

David Faulkenberry

George Anderson

Paul Wiley

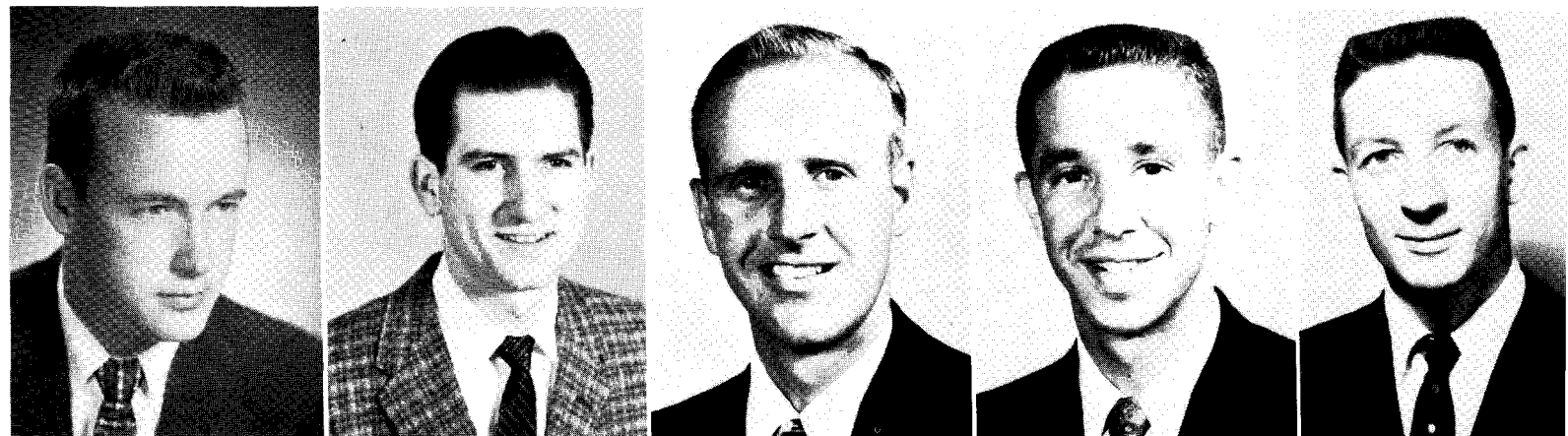

Larry Landreth

Mack Bedwell

Boyne Holman

Ralph Cury

Dan Batchelor



Charlotte Newman

OFFICERS

Nancy Ratcliff
Charlotte Newman
Margaret Clark
Mrs. Helen Owens

President
Vice President
Secretary-Treasurer
Sponsor



Nancy Ratcliff

Cardinal Key, national leadership sorority, was established on campus in 1937. Its membership is composed of women students of junior or senior standing who are outstanding in leadership, service, and scholarship.

This non-social sorority participates in all phases of campus life. A yearly project is the sponsoring of the "Twenty Pretty Girls" contest. From the winners of this contest is selected the yearbook queen.

The organization is sponsored by Helen Owens, Dean of Women.

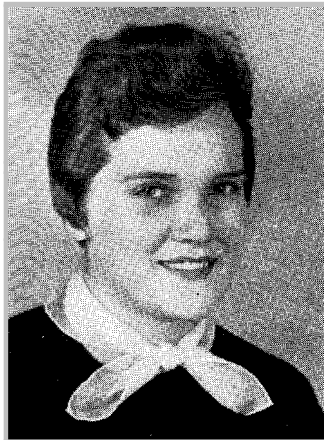

Margaret Clark



June Davis Akard



Jane Pardue



Ross Haynie



Martha Wad



Letha Hill



Jenny Martin



Yvonne Beavers



Ellen Brown



Julia Martin

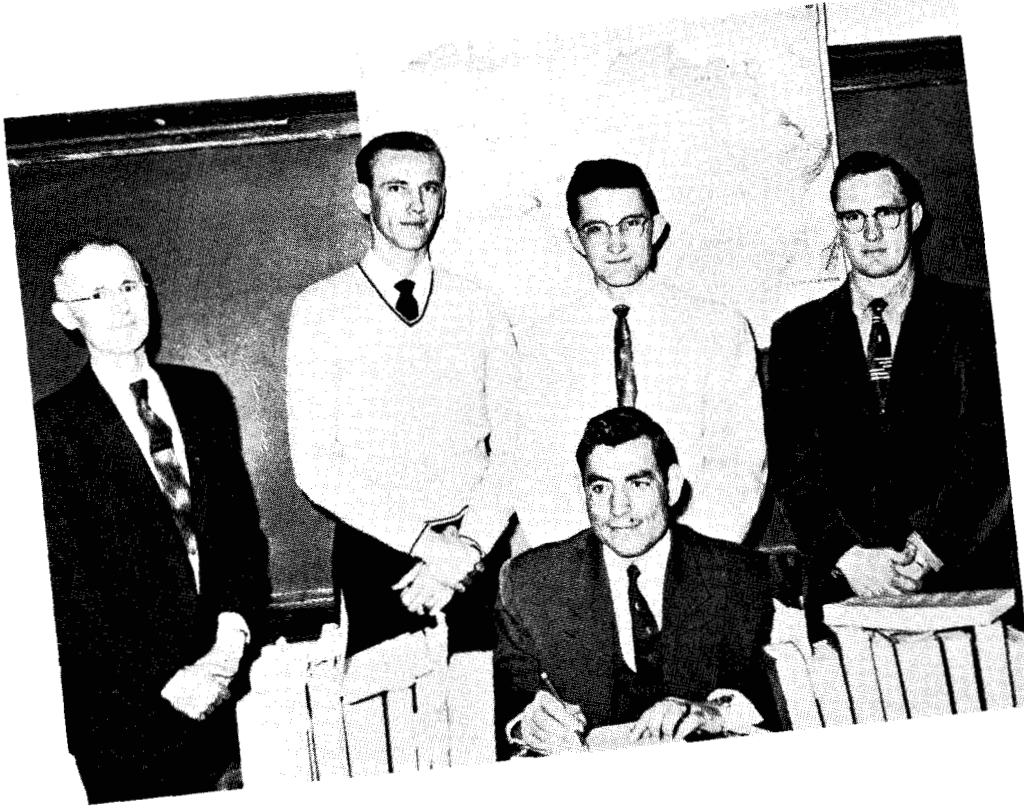

STANDING, *left to right*: Dr. Hunziker, Sponsor; Dan Holder, President; Wayne Cannon, Vice President; Glenn Smith, Secretary. SEATED: Ali Khafaji, guest speaker.

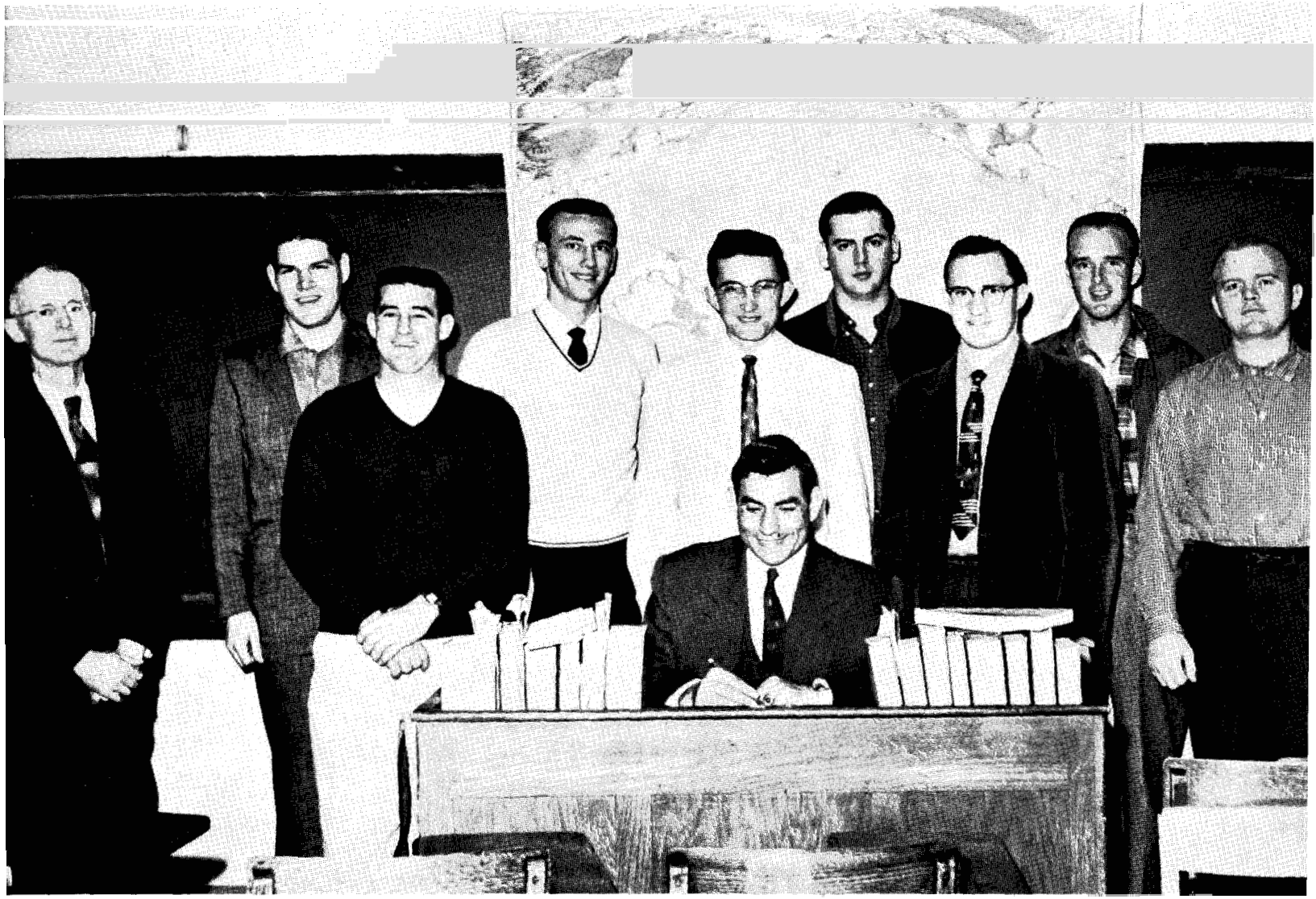

MEMBERS OF INTERNATIONAL RELATIONS—*Left to right*: Dr. John Hunziker, Andrew McGough, Hooker Reavis, Dan Holder, Wayne Cannon, William Vaughan, Glenn Smith, James Scott Harris and Jack Ray.

TRIBES COUNCIL OFFICERS—
Left to right: Janis McHenry, Re-
 porter; Beverly Cravatt, Treasurer;
 Yvonne Imotichey, Secretary; Eu-
 gene Leitka, President; Evelyn
 Thompson, Vice President.



Members of the Indian students organization in the picture above are, *FRONT ROW, left to right:* Carol Ahkeahbo, Lahoma Cravatt, Janis McHenry, Helen Faye Brandy, Mevelyn Wisdom, Evelyn Thompson, Margarida Xavier. *BACK ROW:* Howard Bohanan, Beverly Cravatt, Eugene Leitka, Jerry Imotichey, Jimmy Walker, Ronnie McHenry, Yvonne Imotichey, Tommy Cousins.

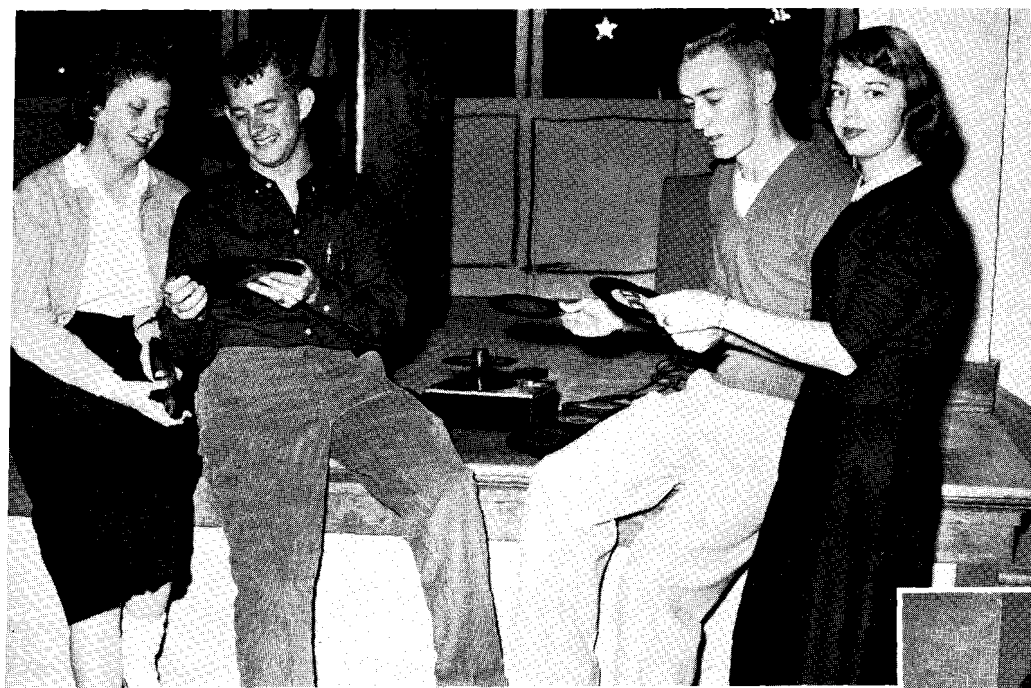

Jo Bowlin and Wilda Collier help Gary Jackson, Vice President, and Darrell Goode, President, select records for the weekly Monday night dance.



SPORTS

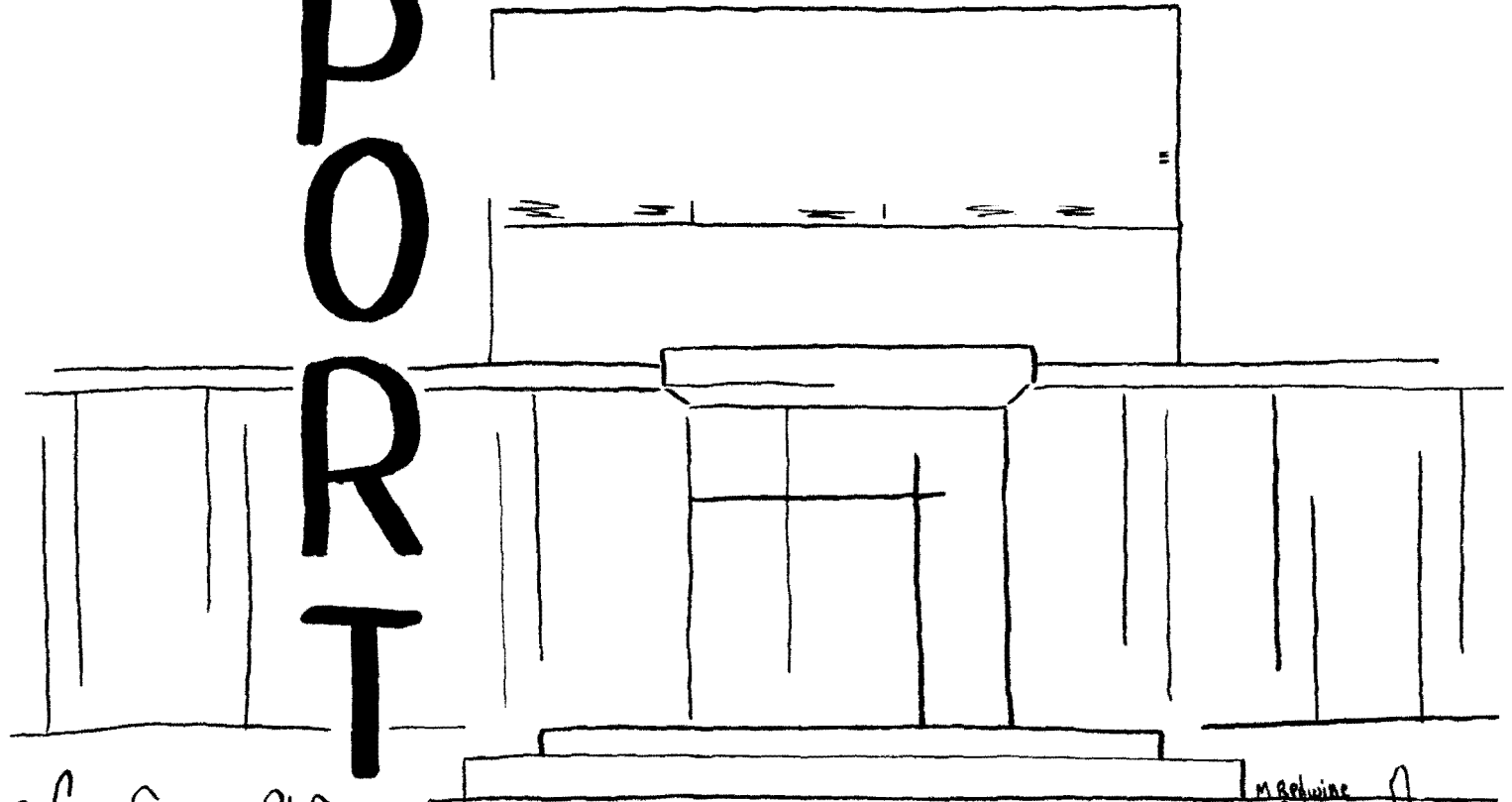

Blind man

Machine

Blind man

Blind man

Blind man



MELVIN BROWN
Head Coach

MEMBERS OF THE FOOTBALL TEAM—FIRST ROW: *left to right:* West, Kinyo, Bacon, Reavis, Bracken, Danc, Herd.
 SECOND ROW: Burket, F., Carlton, Earnest, Burket, J., Paskorz, Bayne, Hawkins.
 THIRD ROW: Thomas, Roberson, Inman, Brown, Doyle, Harbour, Hutton.
 FOURTH ROW: Danielson, Wes-singer, Henderson, Hayes, Stowell, Crosson.
 FIFTH ROW: Coach Brown, Leon Smith, Manager. *Conch Weder.*

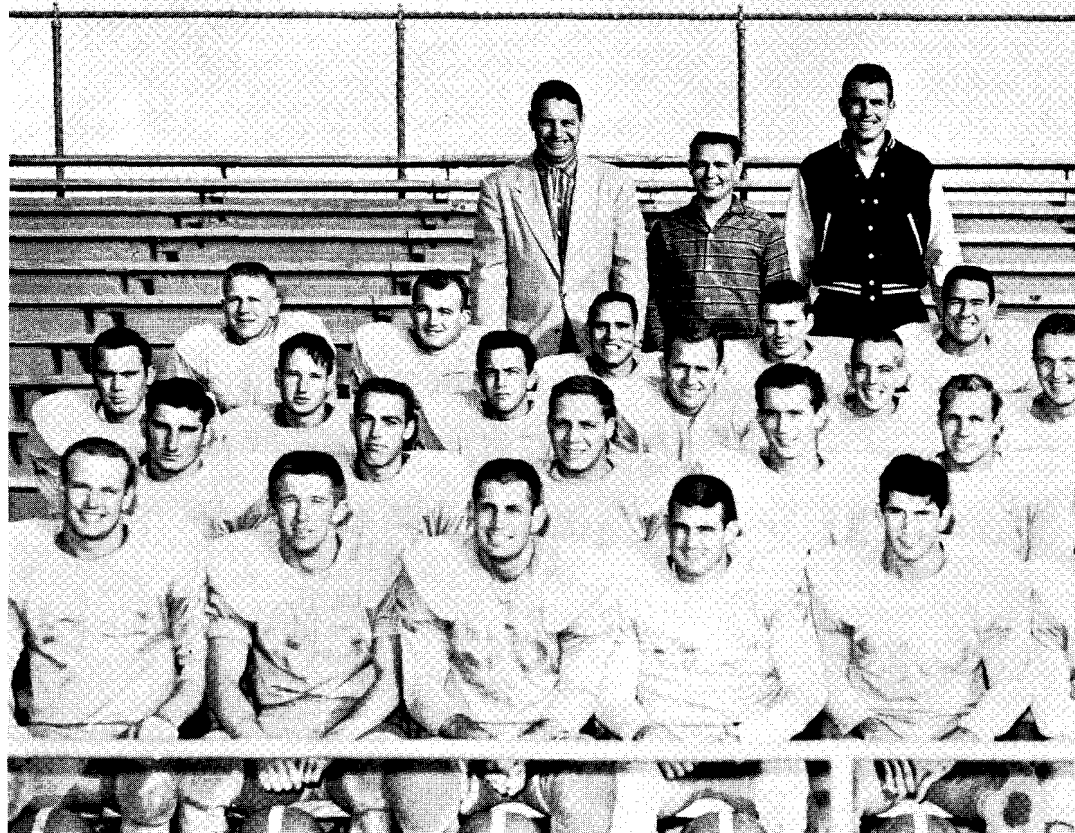



Assistant Coach John Weder and Head Coach Melvin Brown



JOHN WEDER
Assistant Coach

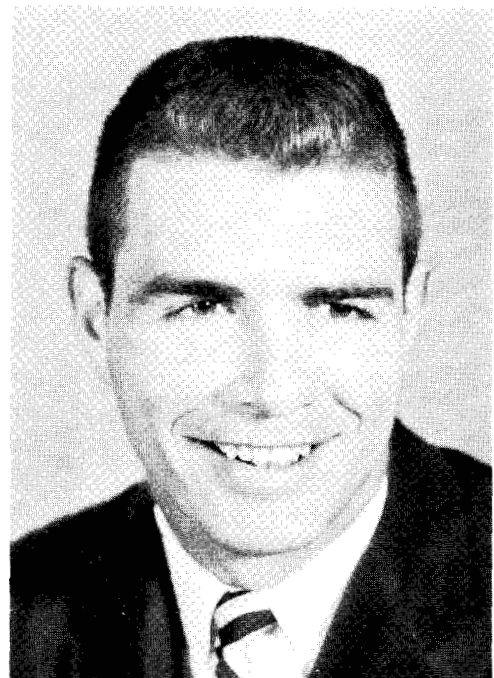



John Kinyo picks up yardage against Arkansas Southern



BOB BAYNE

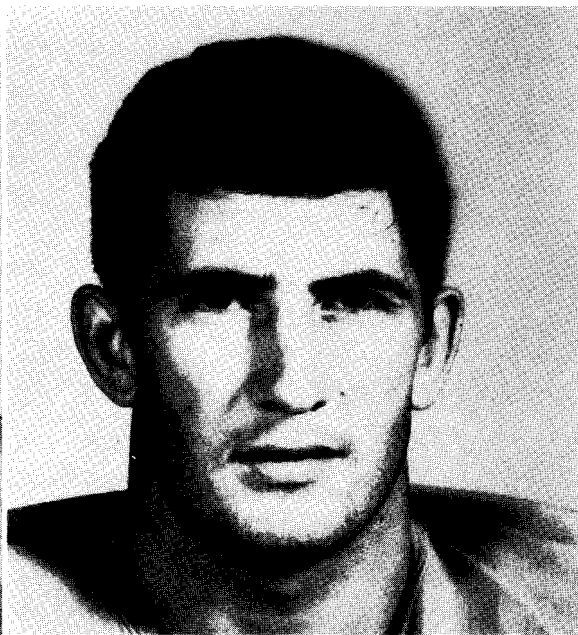

BLACKIE BRACKEN



FERDIE BURKET

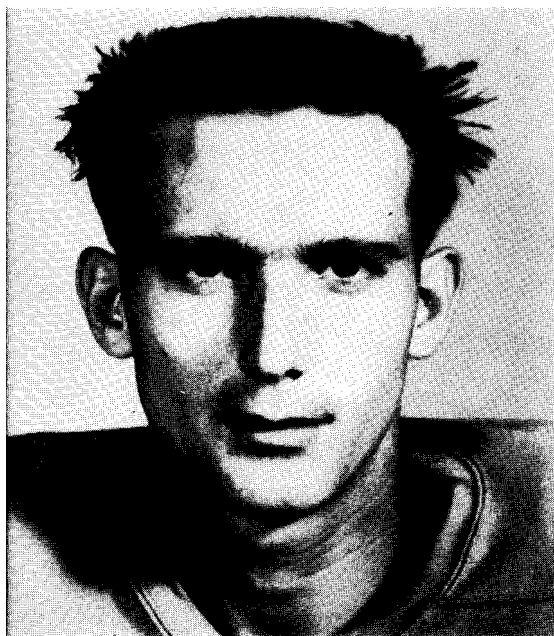

JIMMY BURKET

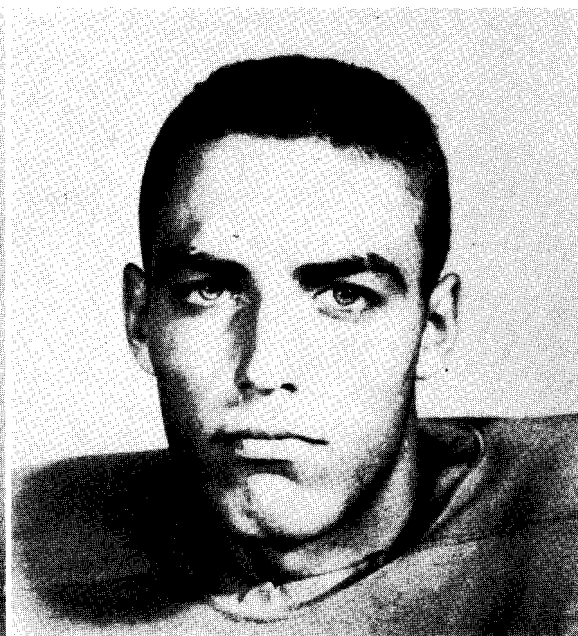

JERRY CARLTON

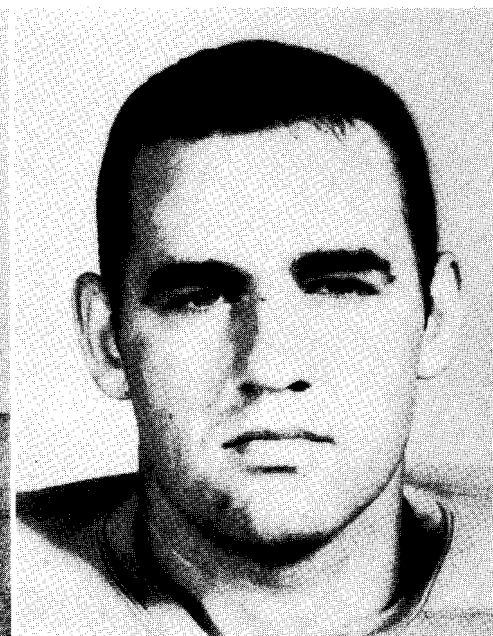

LARRY CROSSON

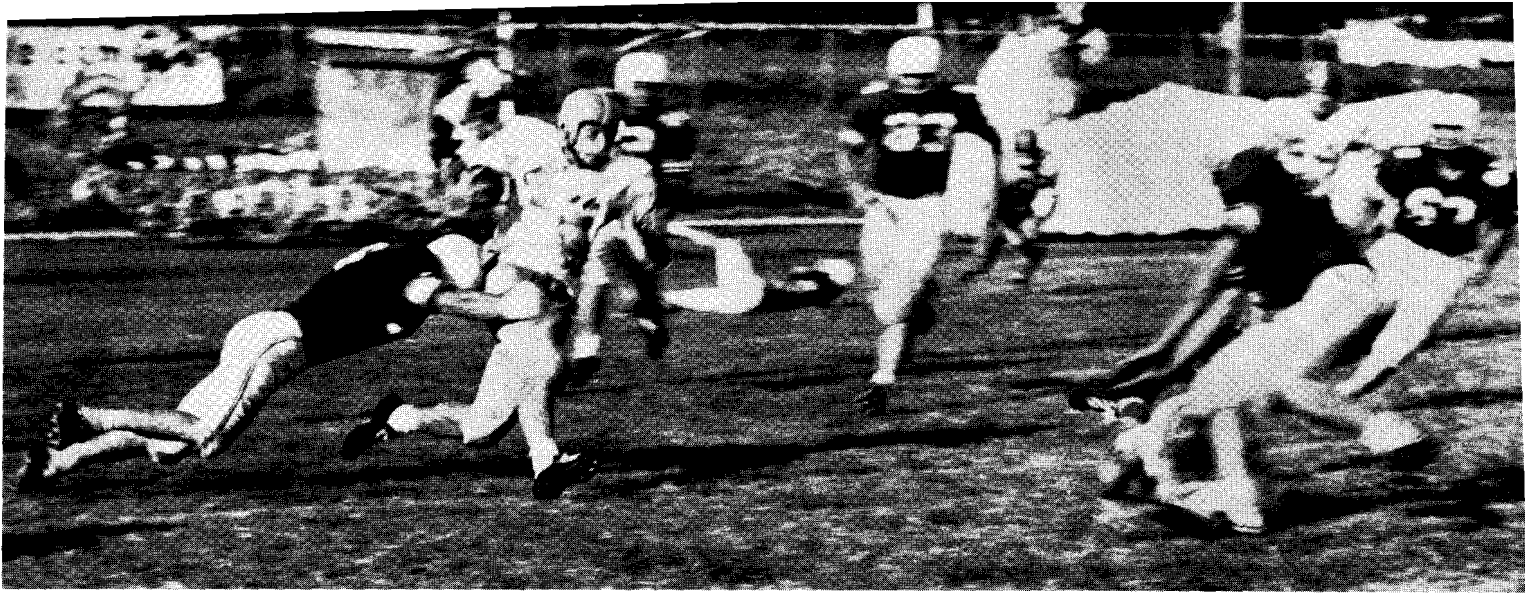

Ferdie Burket returns a punt against Northeastern.



LARRY DANE

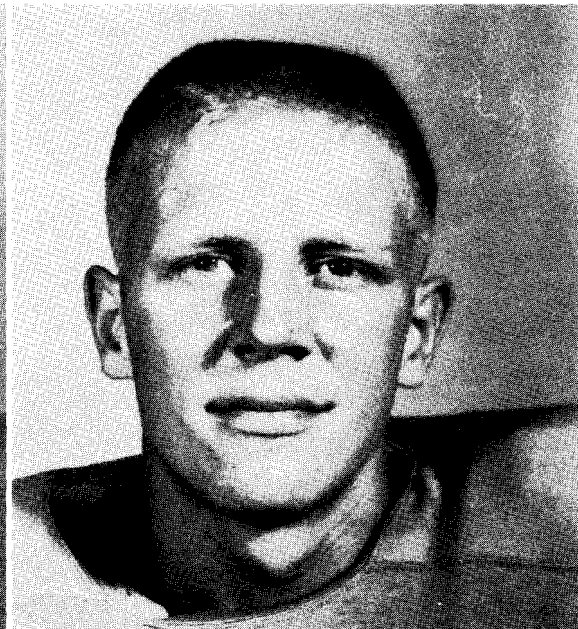

RIP DANIELSON

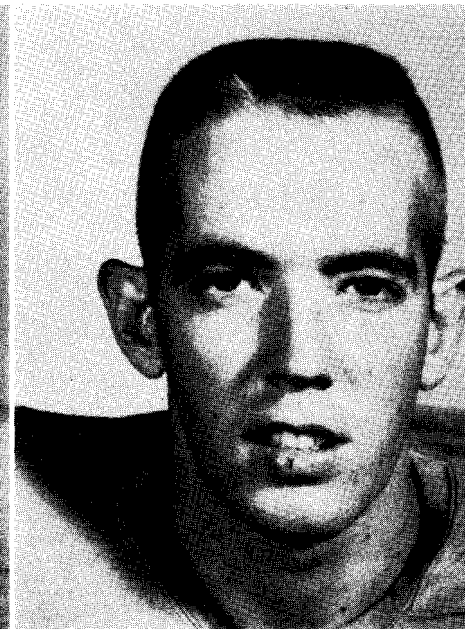

DON DOYLE

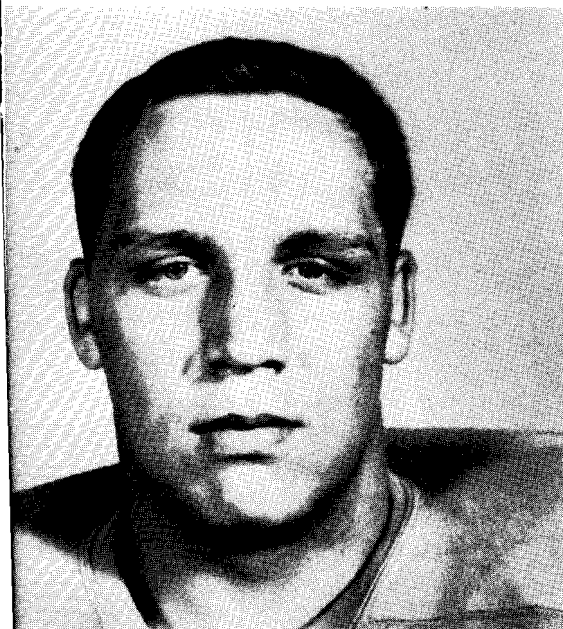

DAVID ERNEST

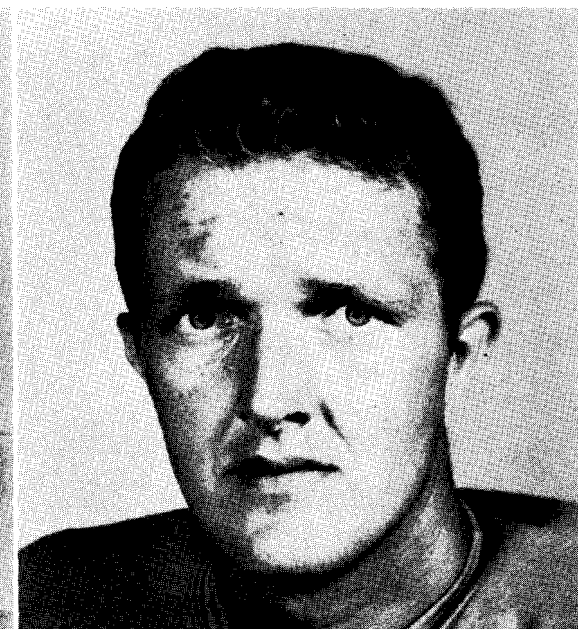

JOHN HARBOUR

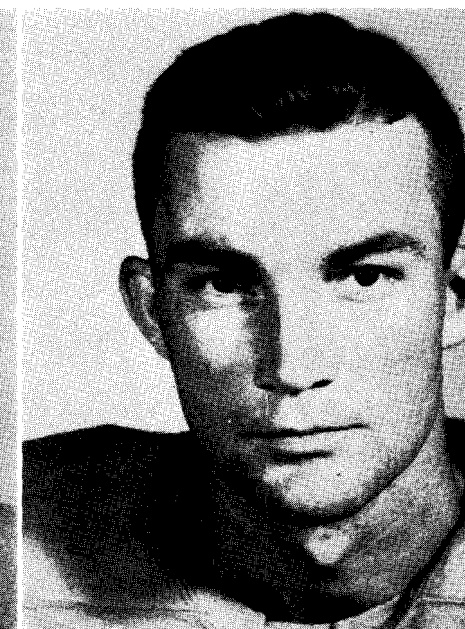

JOHN HAWKINS



Ferdie Burket finds it rough going against Northeastern.



JACK HAYES



BOB HENDERSON



BERNIE HERD



DON HUTTON



CHUCK INMAN

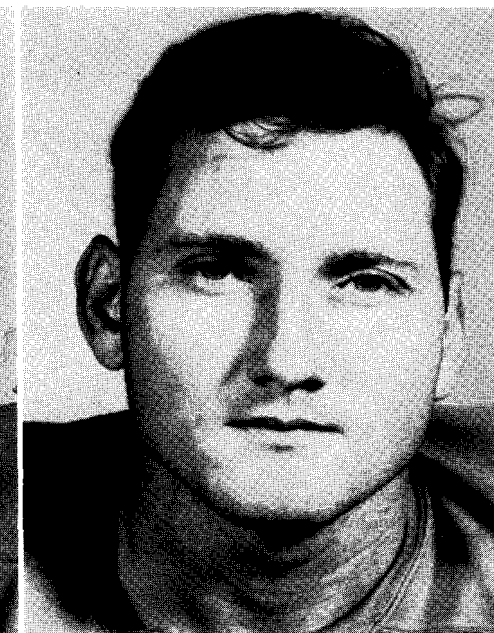

JERRY JOHNSON



Blackie Bracken pets a block from Bob Bayne against Southwestern.



JOHN KINYO



STEVE PASKOKZ

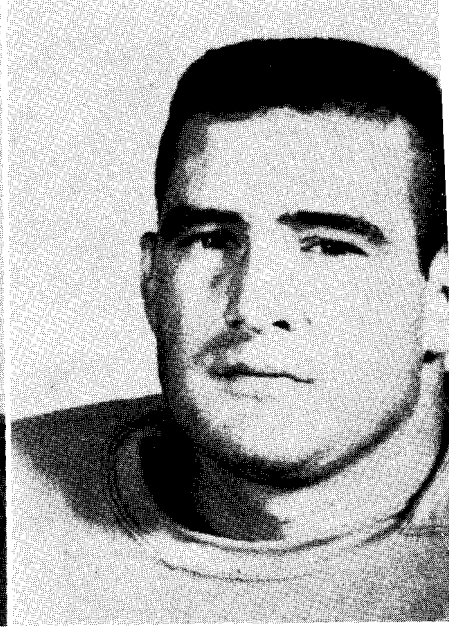

HOOKER REAVIS



JACK ROBINSON



LARRY STOWELL



BILL THOMAS

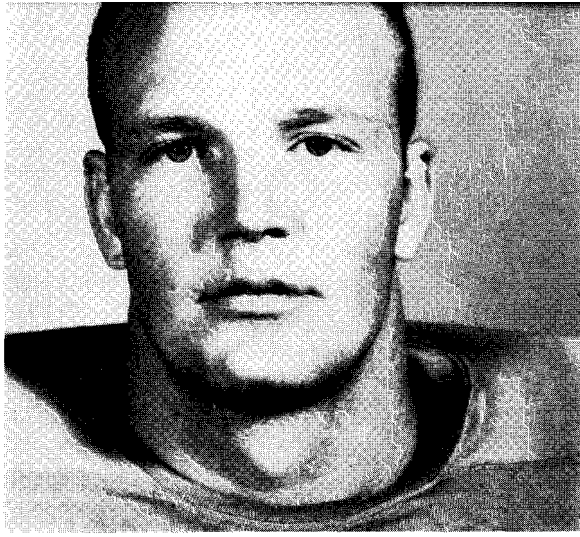

TOM WEAST

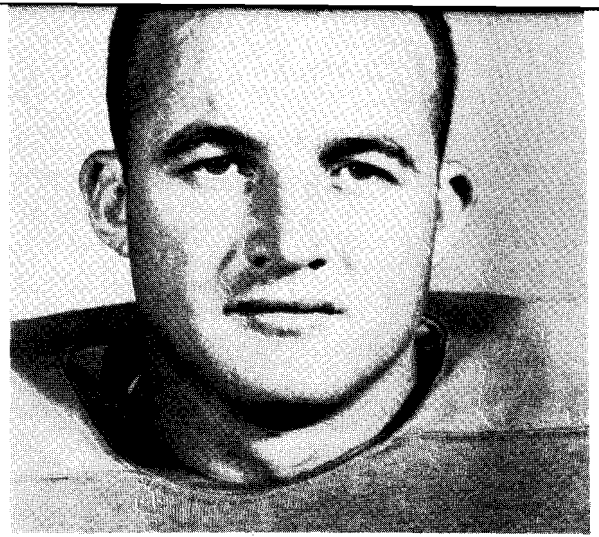

STAN WESSINGER



John Kinyo cuts loose for yardage against Southwestern.



Bob Bayne is stopped by Arkansas Tech.



John Kinyo picks up blocking from Bob Bayne in Southwestern game.

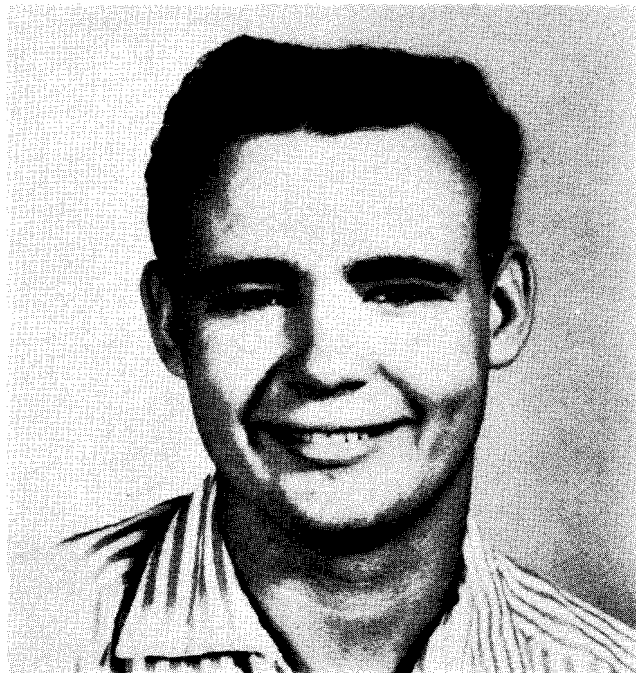

LEON SMITH, Manager

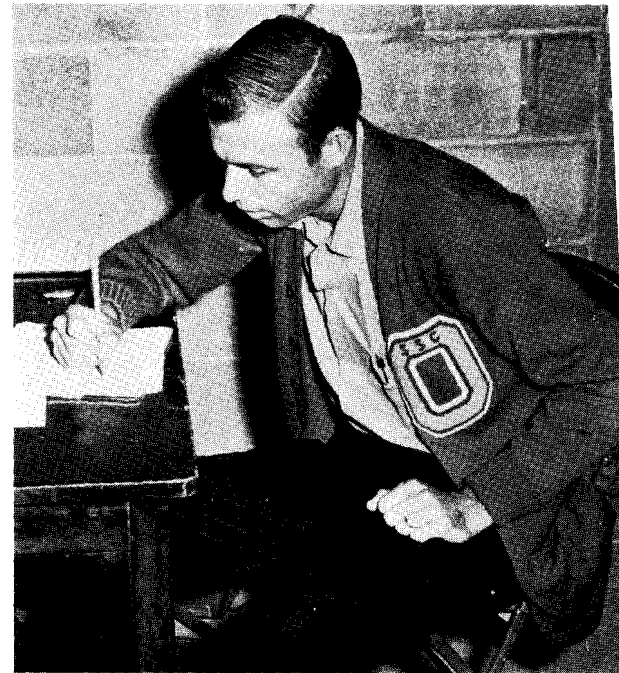

HORACE NEAVES, Statistician



The Bulldogs of Southwestern close in on Bob Bayne



Co-Captains 1958, Blackie Bracken and Marty Bacon.



Undaunted fans cheer



Five Savages move in to stop an East Central back.



in Arkansas Tech game



The Burket brothers, Ferdie and Jimmy.



Who's got the ball in the Arkansas Tech game?



Pauline Williams, Sandra Sample, Ellen Brown, and Jan Kenamer.

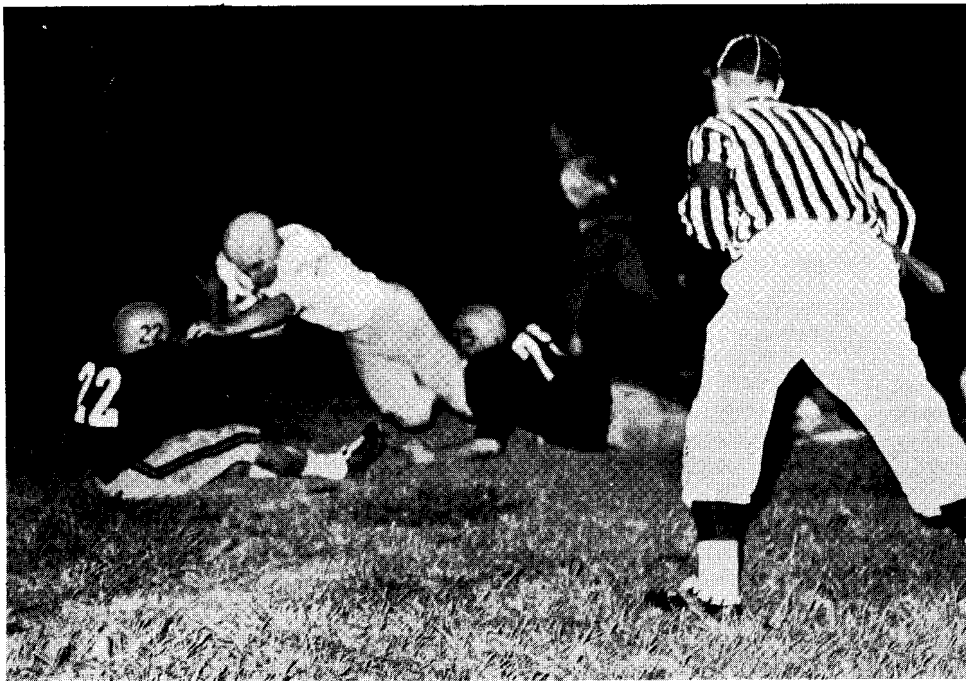

SOUTHEASTERN 14 EAST CENTRAL 0

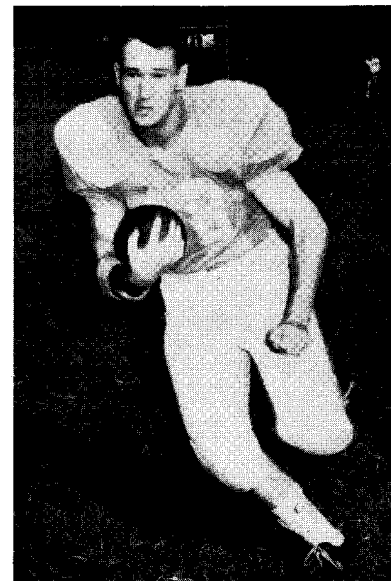

JACK ROBERSON
Halfback

Southeastern withstood an early scoring threat by East Central and then bounced back to defeat the Tigers 14-0. Ferdie Burket scored both S. S. C. touchdowns on short plunges.



Ah, shucks, Hooker! What did you go and do that for?



BOB BAYNE
Halfback

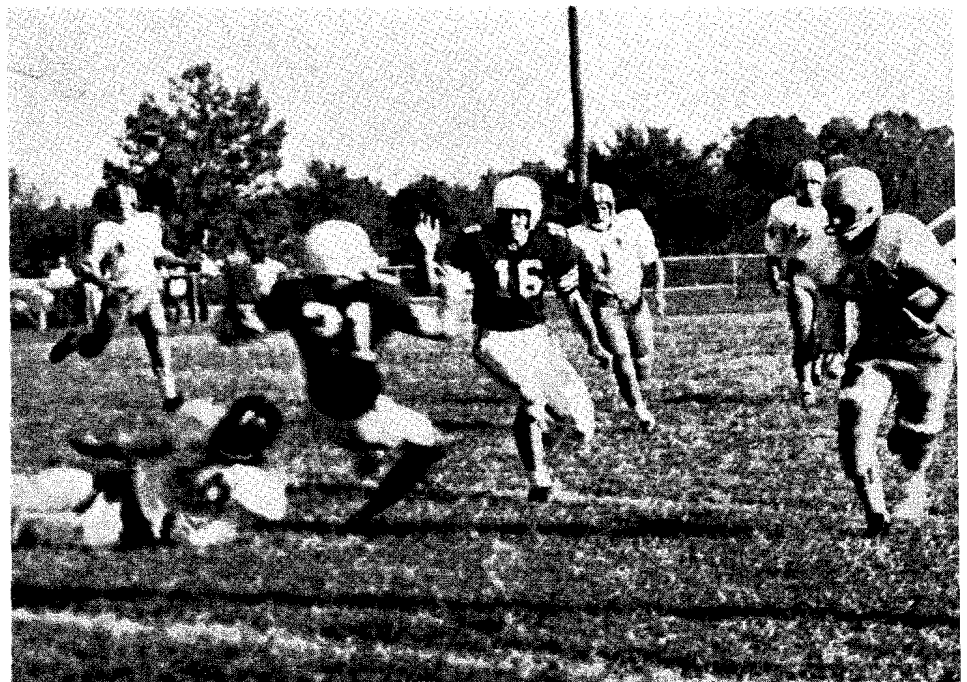

SOUTHEASTERN 7 NORTHEASTERN 0

Southeastern came out on top of a defensive battle before a large homecoming crowd in perfect football weather. Ferdie Aurket scored late in the game to give S. S. C. its first conference victory of the season.



BLOOMER SULLIVAN
Director of Athletics
Head Basketball Coach

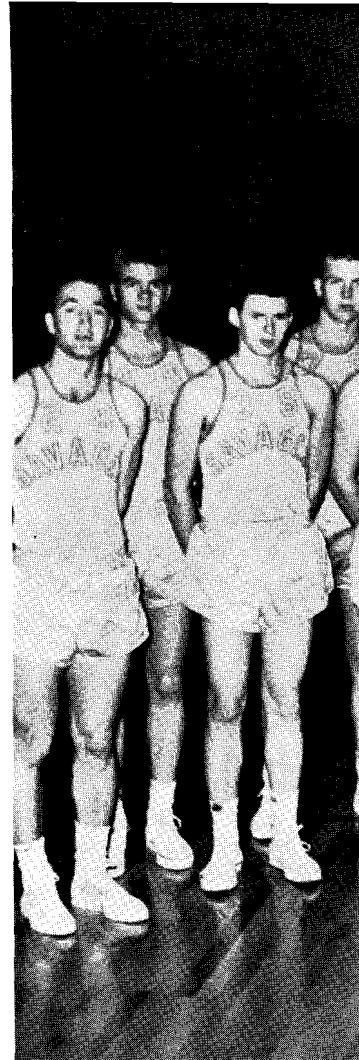

The 1957 edition of the Southeastern Savages swept through the Oklahoma Collegiate Conference and the N.A.I.A. District 9 playoffs. From there they went to Kansas City where they stormed into the finals, with Coach Sullivan being named Coach of the Year. The Savages bowed before Tennessee State to finish second in the nation for the second time in the last three years.



JAMES BOWERS
Assistant Coach



MEMBERS OF THE BASKETBALL SQUAD

FIRST ROW: McCorkle, Cobb, Welch, Cast, Nick, Mattingly, Stucky, Gammon, Moody.

SECOND ROW: Enis, Spivey, Skipworth, Shipp, Johnson, Yarbrough, Spencer, Wiley, Maxwell.

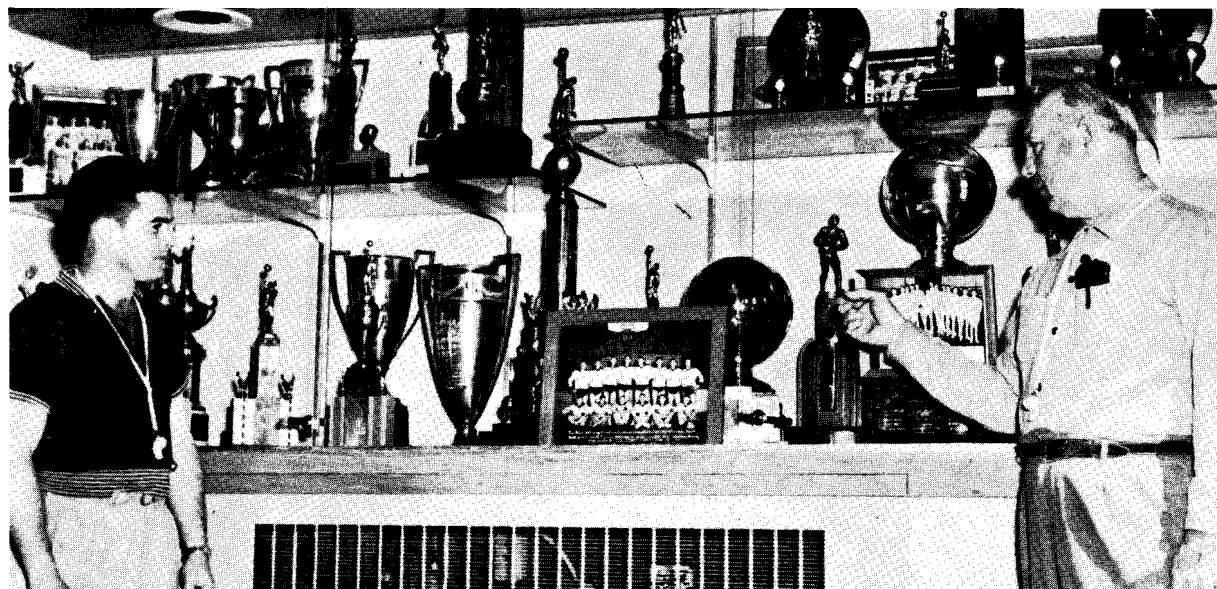



JIM CAST

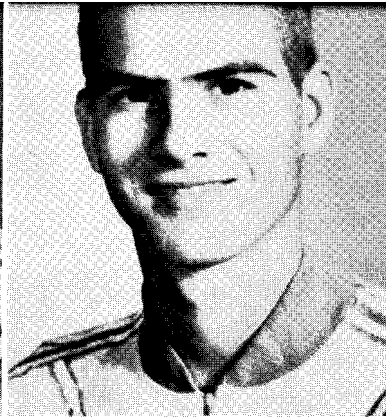

CARL ENOS



ROY GAMMON



C. W. JOHNSON

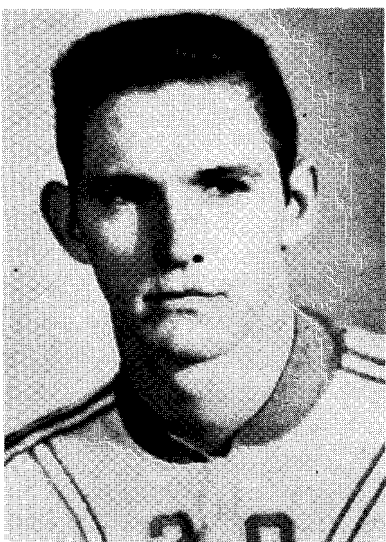
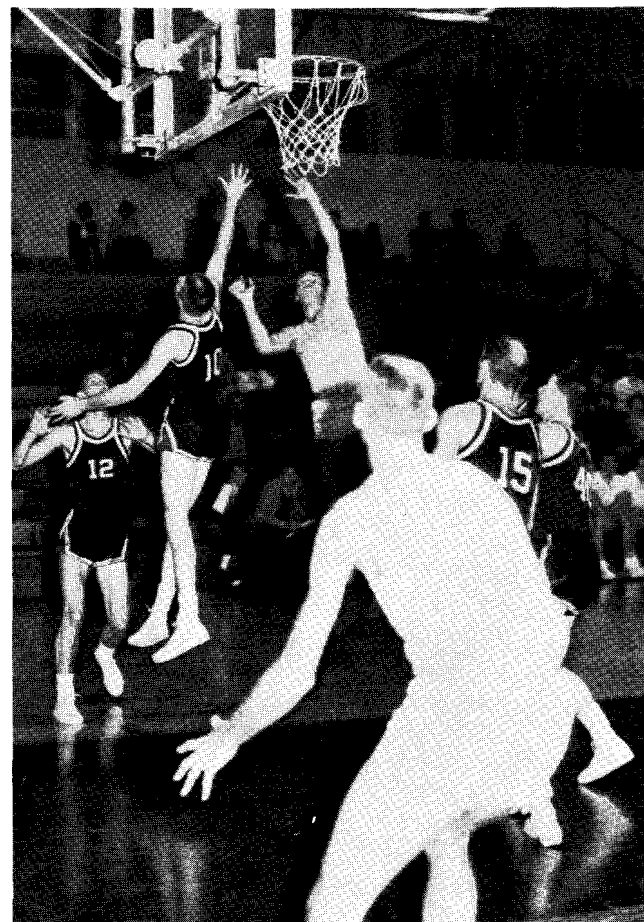
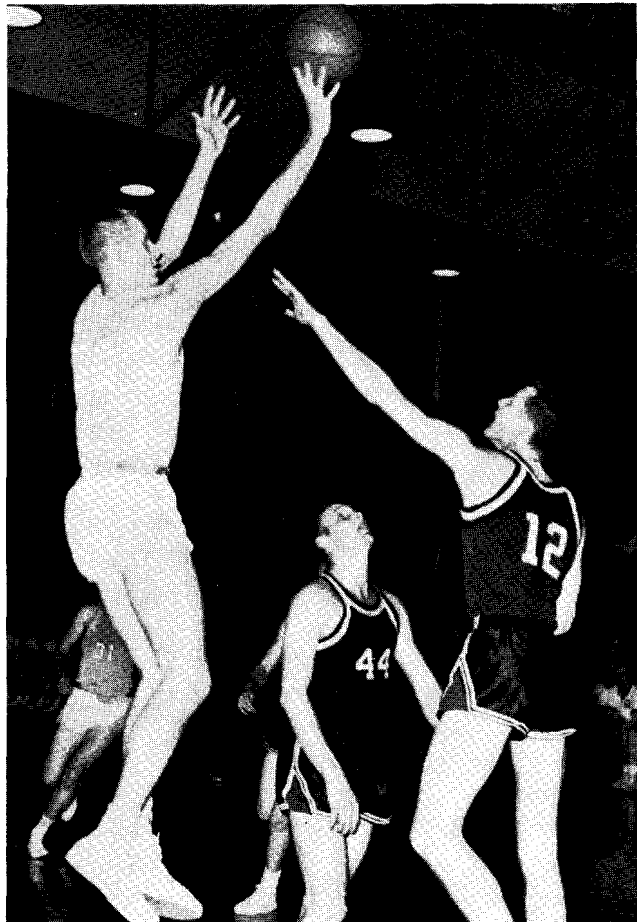

RALPH MATTINGLY



JOHN MAXWELL

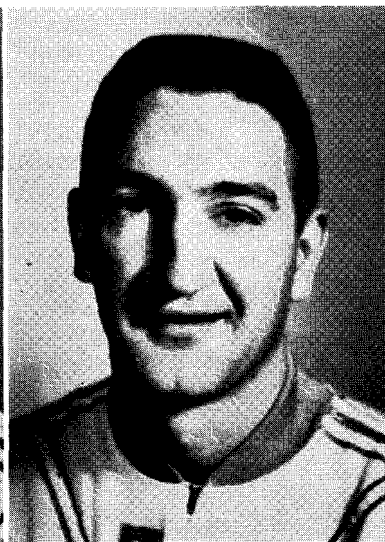

DEE McCORKLE

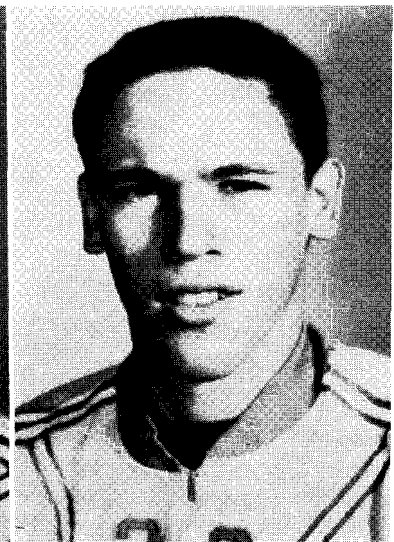

BUDDY MOODY



CARL NICK



JERRY SHIPP

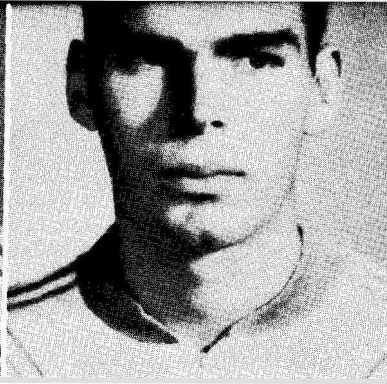

DON SKIPWORTH



JIM SPENCER

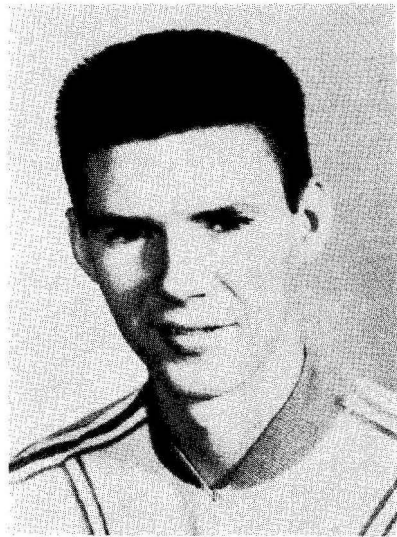
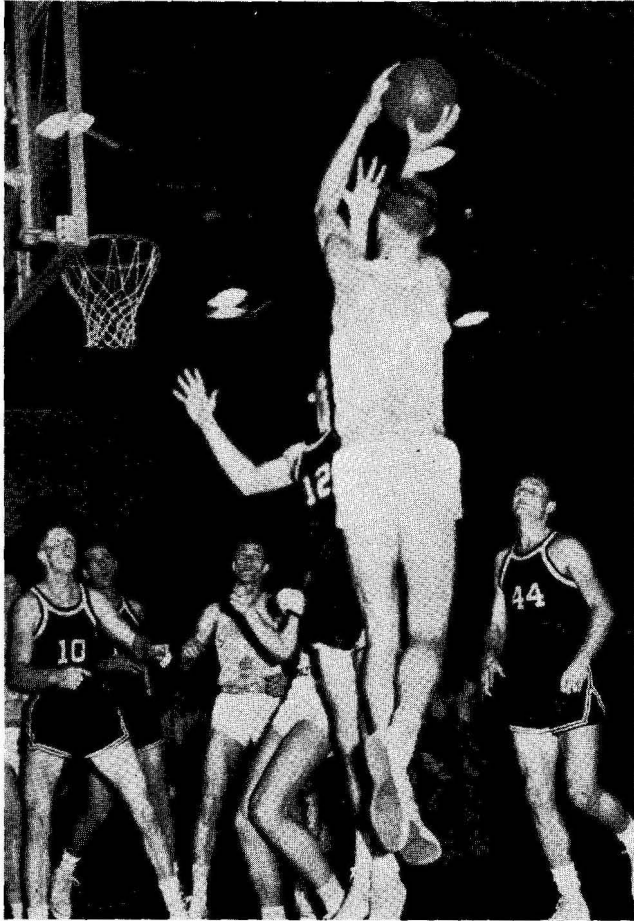

GENE COBB

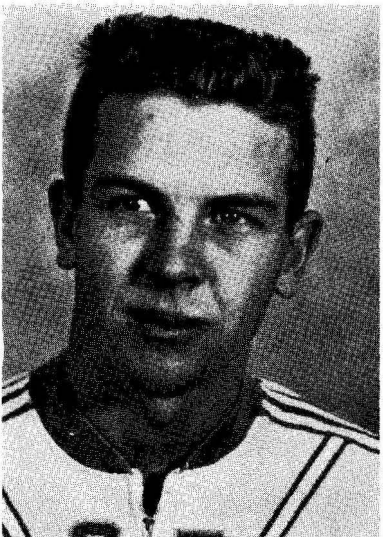

DON SPIVEY



JIM STUCKEY

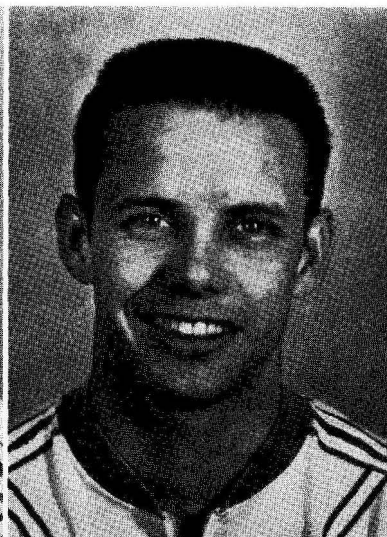

PAUL WILEY



MAX YARBROUGH



WILLIS MACKEY, Manager

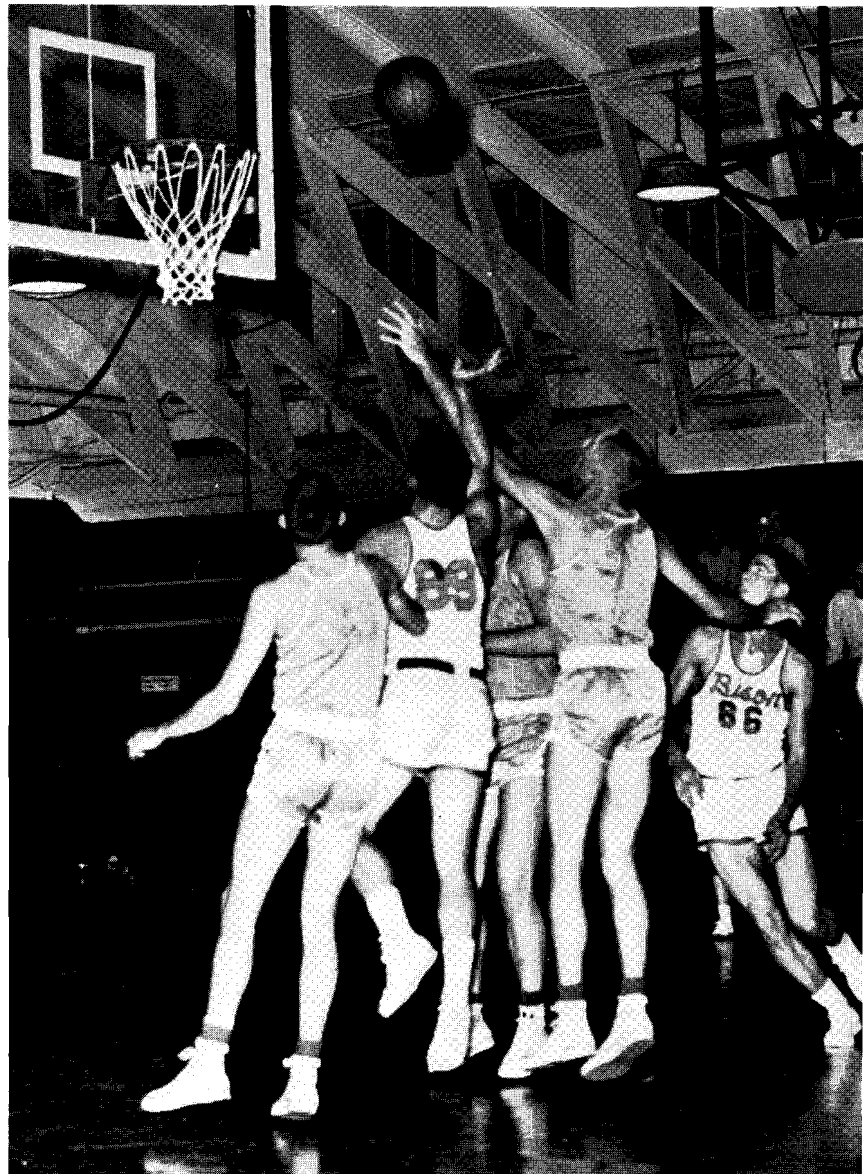
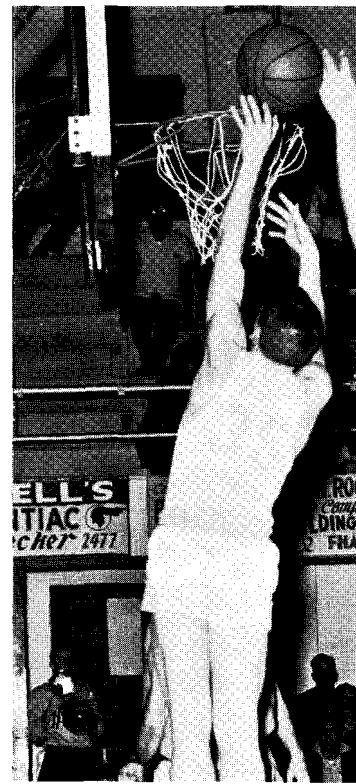

Adams and Shipp battle for rebound against O. B. U.

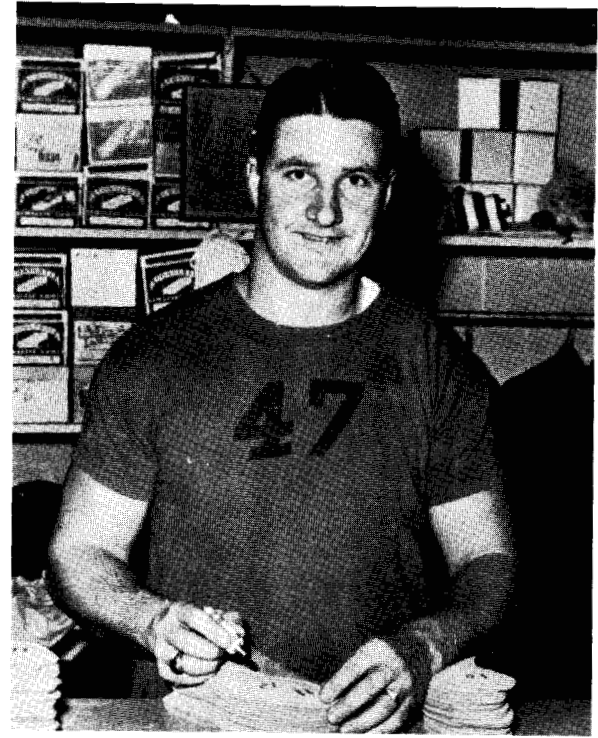

LEON BROWN, Manager

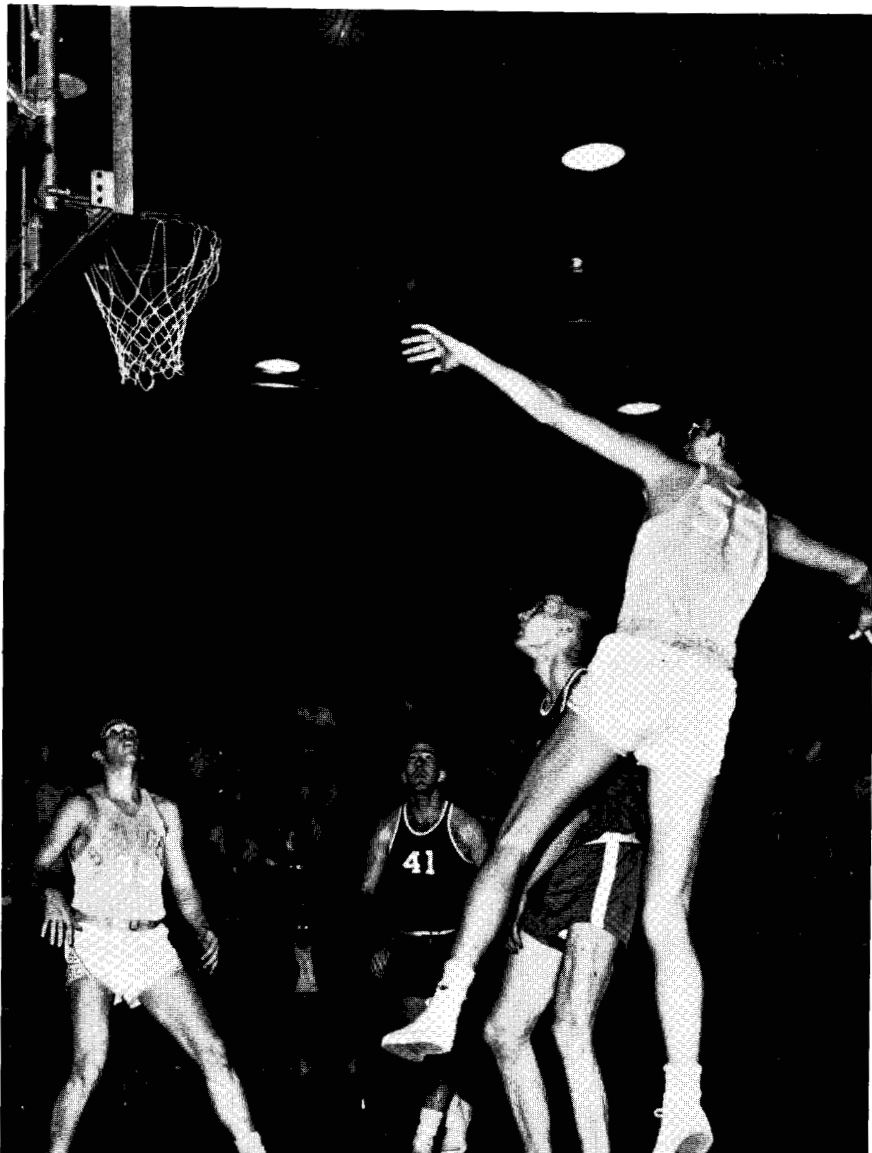

Buddy Moody watches Mas Yarbrough get two points in Northeastern game.

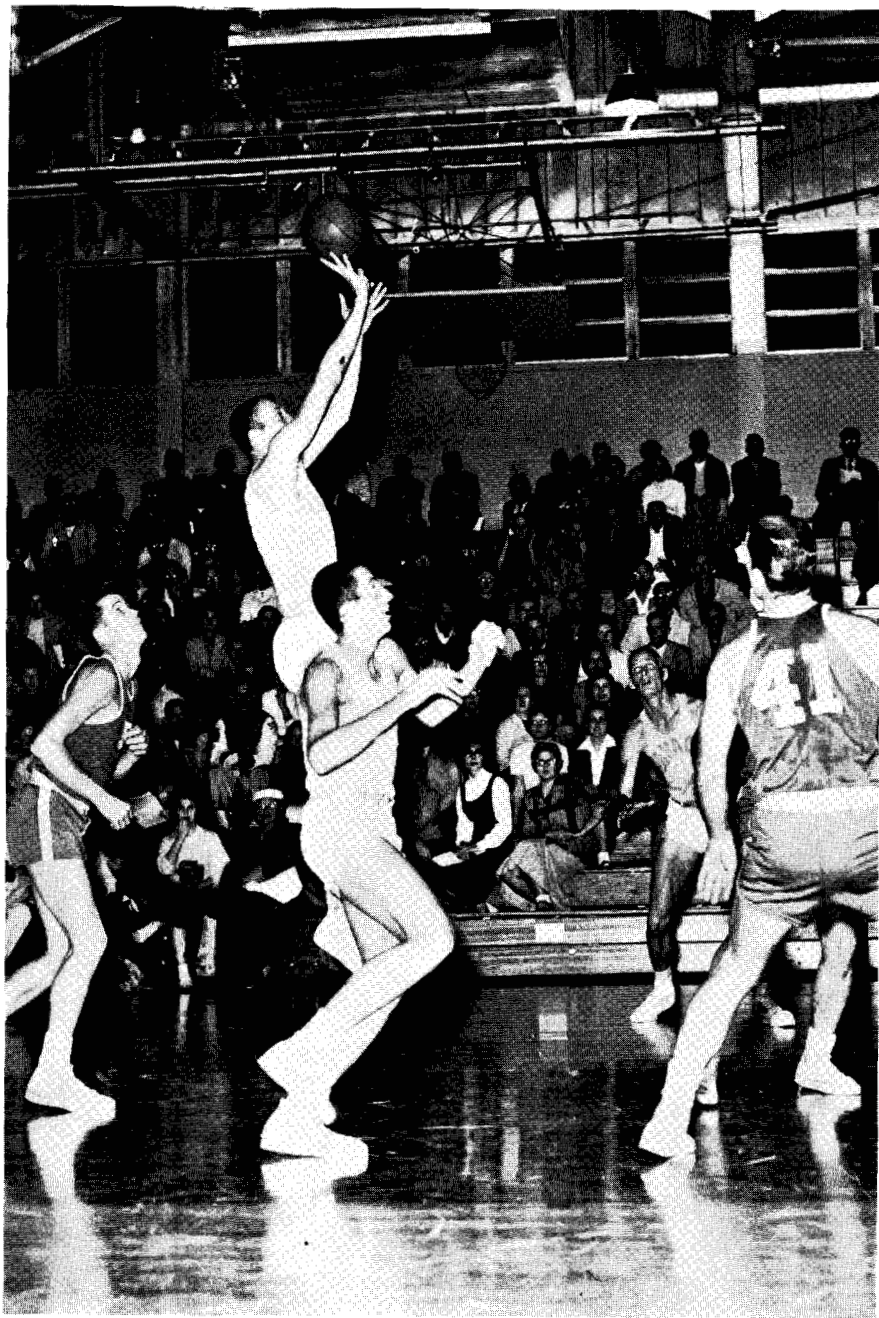

Gene Adams shooting in Northeastern game.

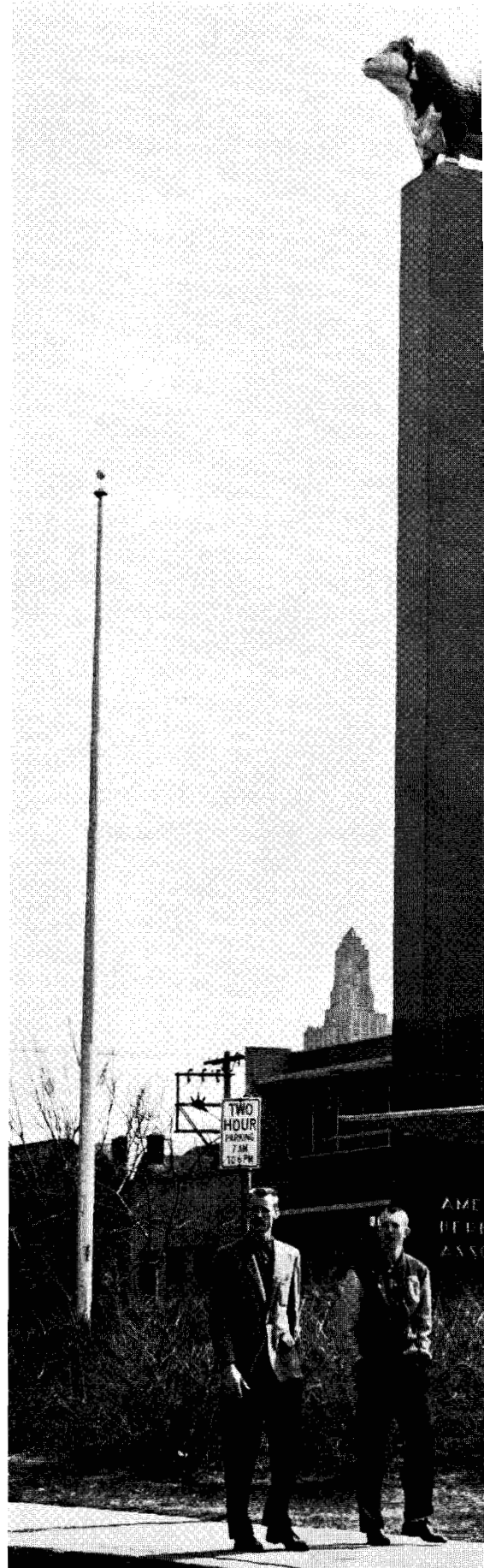

Jerry Shipp and Gene Adams tour

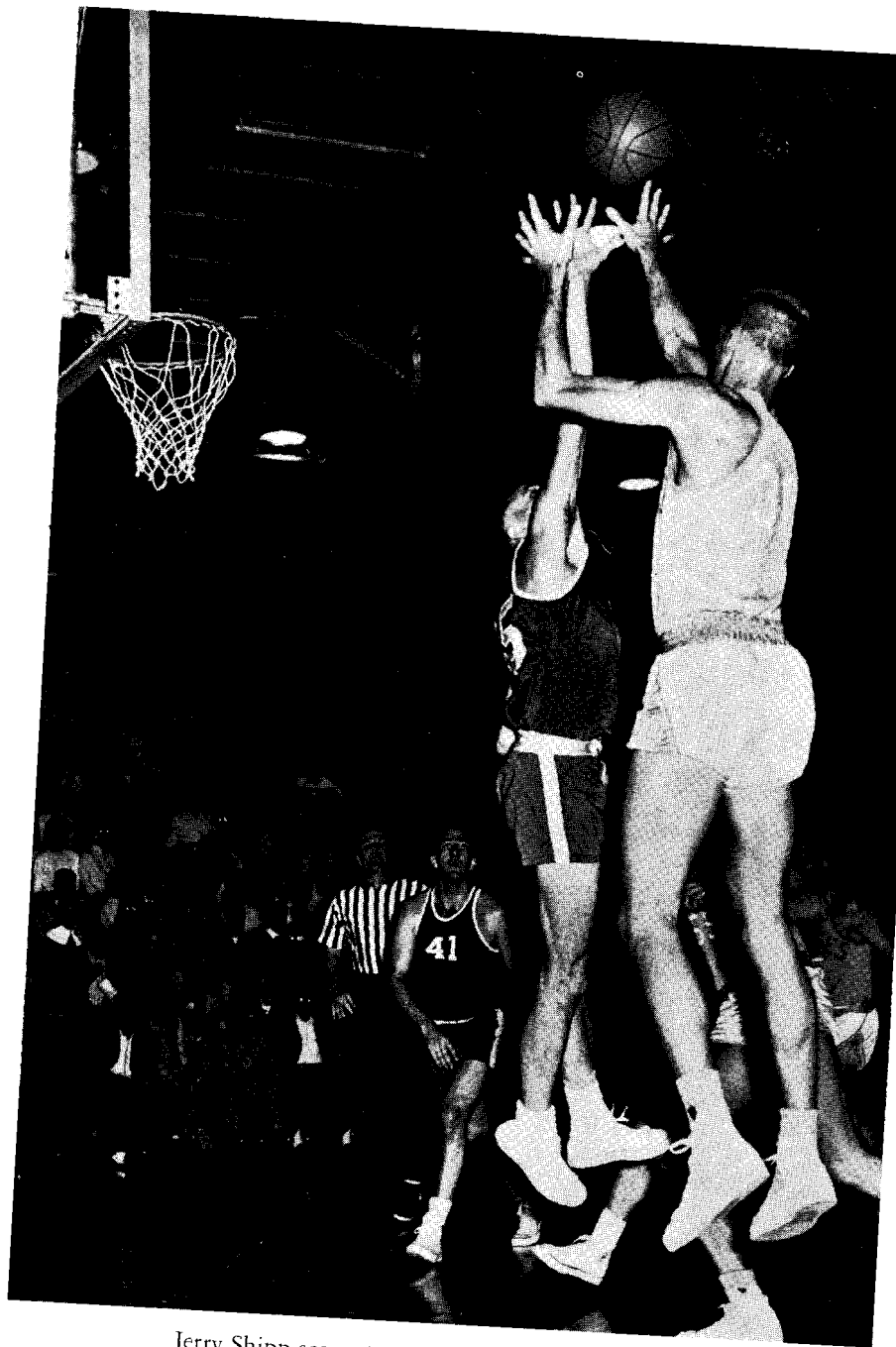
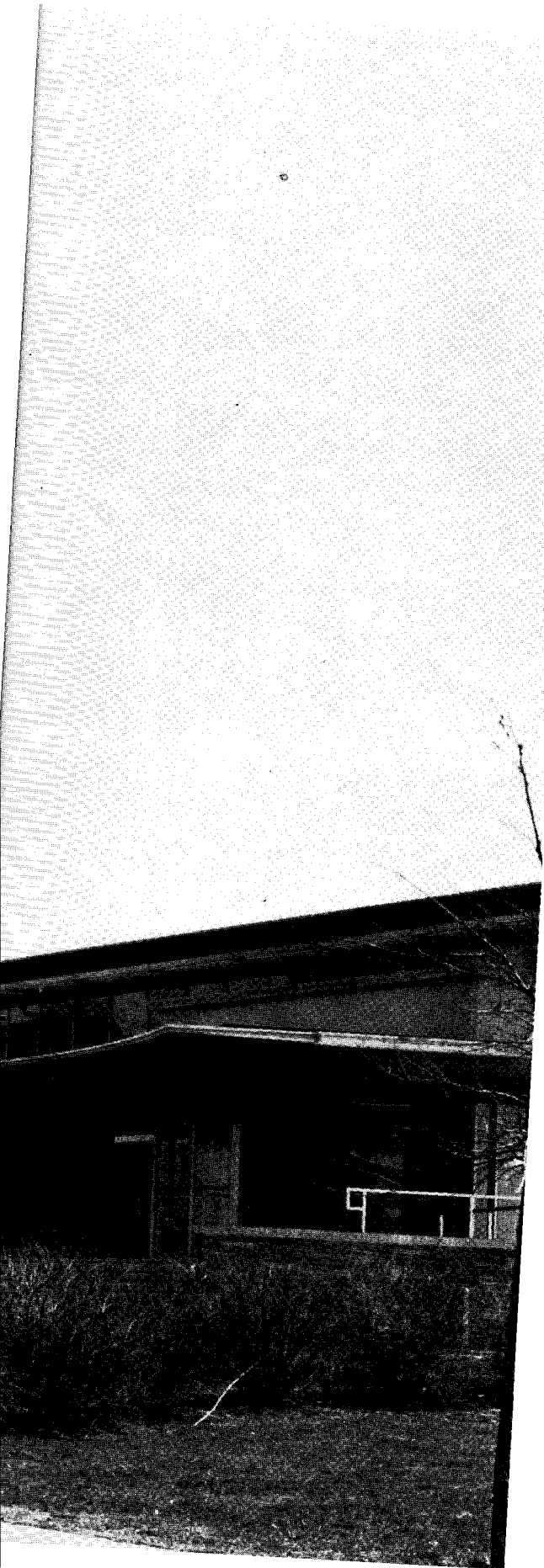

Jerry Shipp scores two points against Northeastern.

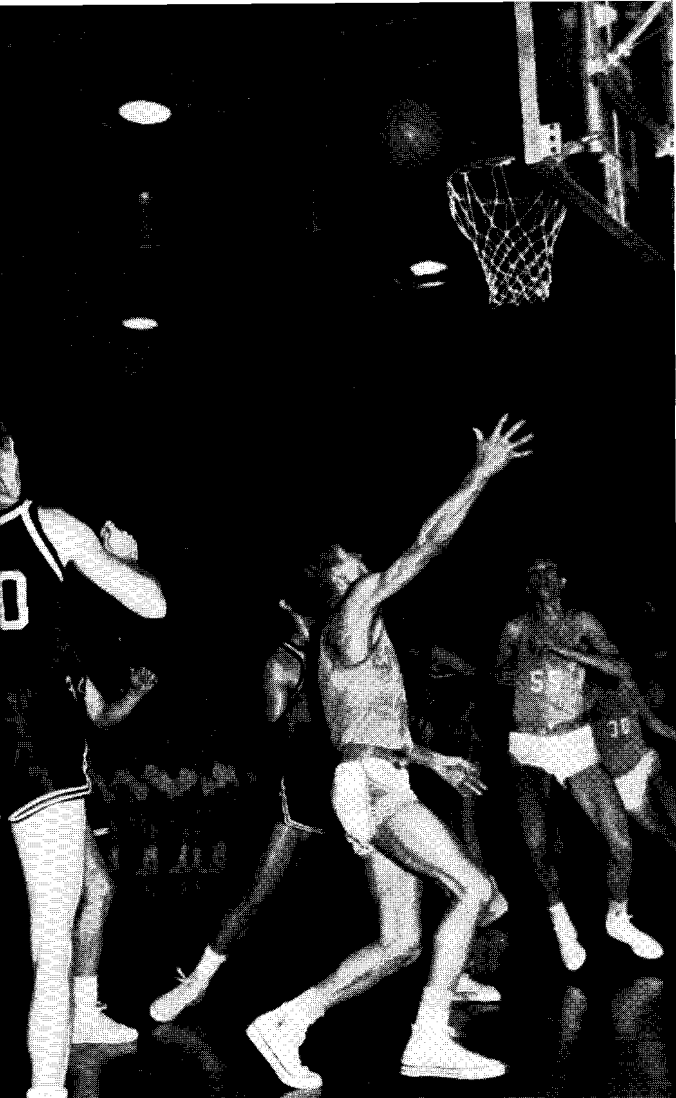

Roy Gammon and Max Yarbrough (55) wait for rebound in a Northwestern game.



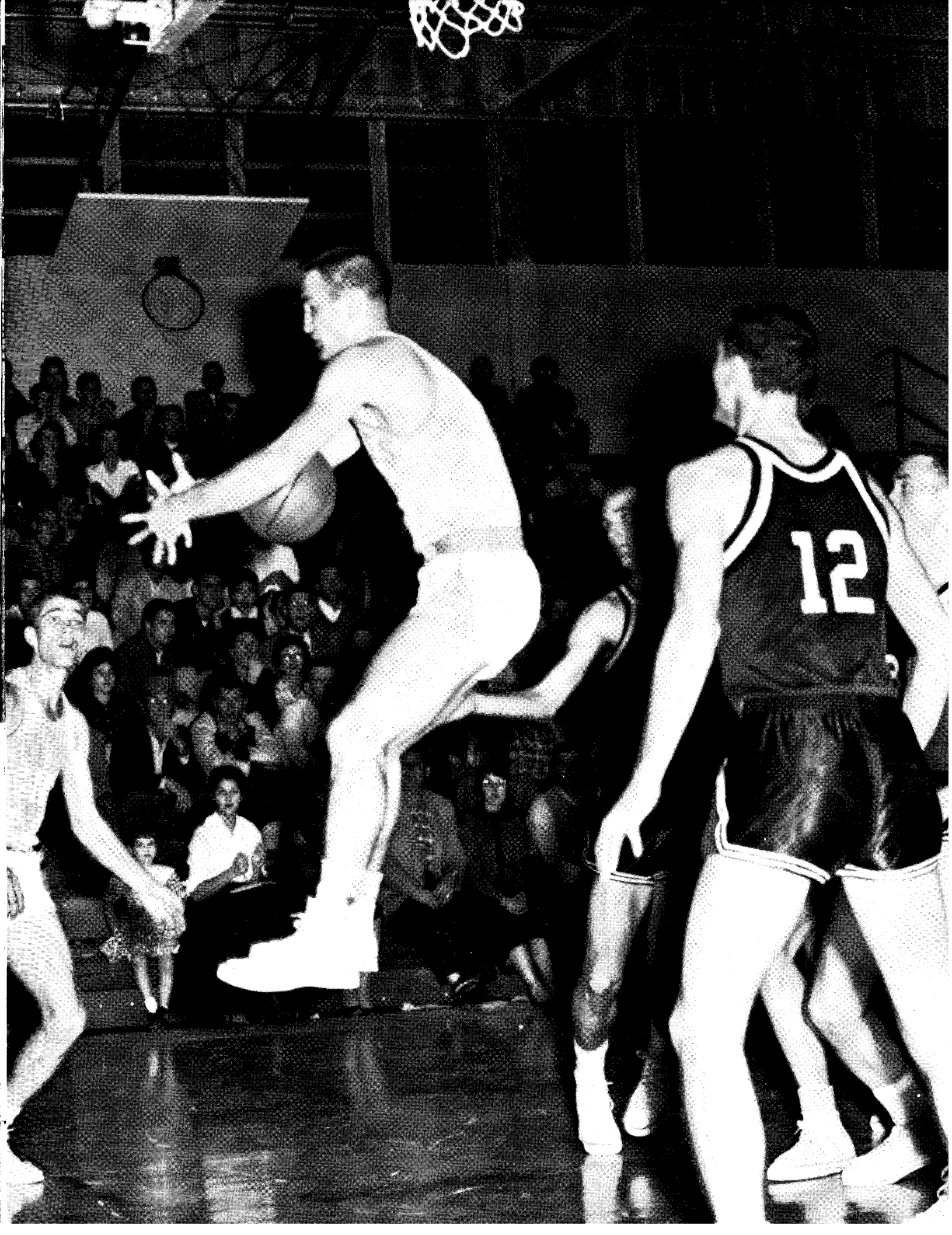



TENNIS SQUAD—*Standing:* Cotton Fryer, Jesse Arnold, Coach Clarence Dyer, Jerry Moon. *FRONT ROW:* David Riley, Pete Byrd.

TENNIS

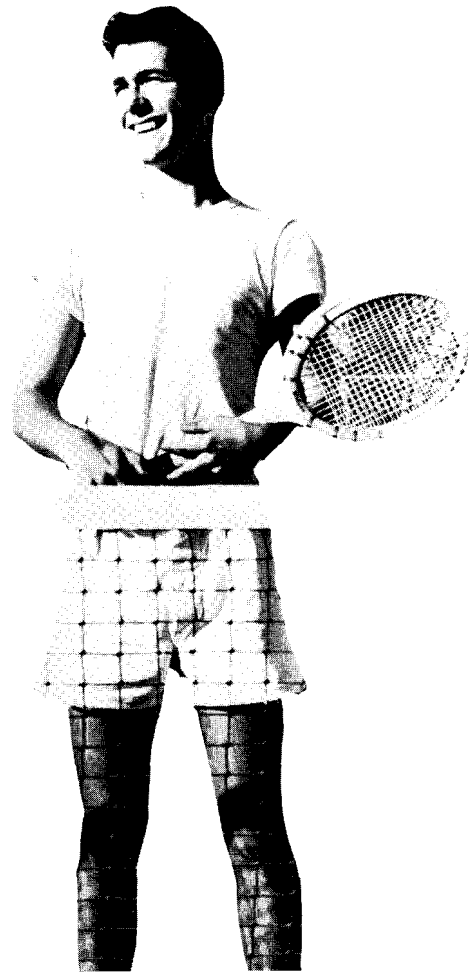



Members of 440 relay team include John Kinyo, Jerry Carlton, Jack Hayes and Tommy West.

TRACK



Coaches Brown and



Jerry Carlton and Tommy West are two members of the Savage



BACK ROW, *left to right*: Laverl Schofield, David McAnaney, Willis Mackey, Henry Scott, Coach Bowers, Tommy Weast, Coach Sullivan, Ferdie Burket, Horace Neaves, Rogers Duncan, and Derel Bates.
 FRONT ROW: David Westbrook, John Kinyo, Jerry Shipp and John Harbour.



JOHN HARBOUR



SE BALL

DAVID WESTBROOK



MARYLYN TAYLOR
Head Cheerleader



DARRELL GOODE



SUZANNE HEARD
Head Cheerleader



JO BOWLIN

SAVAGE CHEERLEADERS



PAULINE WILLIAMS



Alternate Cheerleaders Carolyn Baker, Dixie McClure

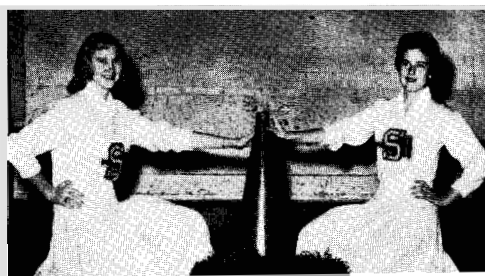

PUBLICATIONS

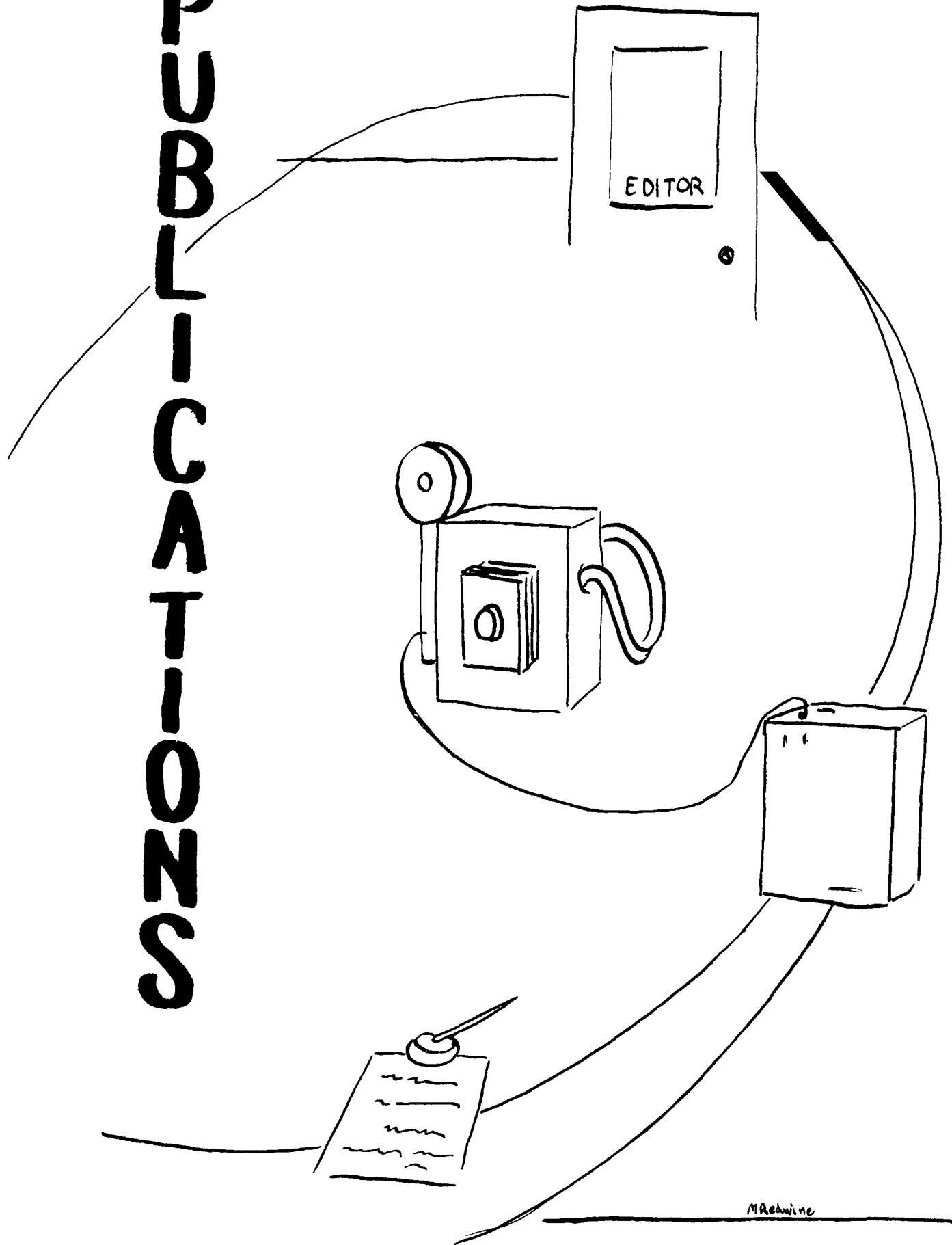

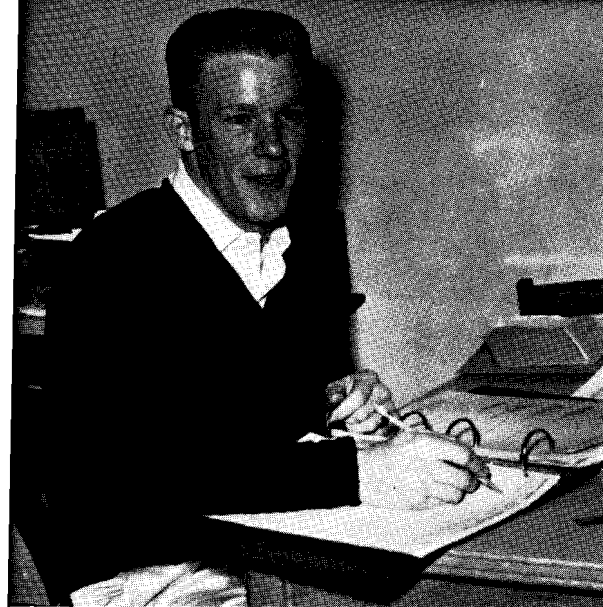

BUDDY BOSTIC



MARY FRYE



David Faulkenberry and Ralph Cury

'58 SAVAGE STAFF

Buddy Bostic	<i>Editor</i>
David Faulkenbury	<i>Assistant Editor</i>
Harvis Rhoden	<i>Business Manager</i>
Ralph Cury	<i>Sports</i>
Willis Mackey	<i>Sports</i>
Marleen Page	<i>Layout Artist</i>
Katy Leach	<i>Organizations</i>
Mary Redwine	<i>Artist</i>
Gary Jarkson	<i>Artist</i>
James Weaver	<i>Photographer</i>
Ernest Pierce	<i>Photographer</i>
Mildred Pickle	<i>Photographer</i>
Mary M. Frye	<i>Advisor</i>



Mary Redwine and Gary Jackson



Katy Leach and Marleen Page

THE SOUTHEASTERN

(FIRST SEMESTER)



NANCY RATCLIFF



Marlene Page and Terry Martin



Photographers Ernest Pierce, James Weaver, Mildred Pickle.

STAFF

<i>Editor</i>	Nancy Ratcliff
<i>Advertising</i>	Terry Martin
<i>Sports</i>	Marge Harris
<i>Photographer</i>	James Weaver
<i>Photographer</i>	Ernest Pierce
<i>Photographer</i>	Mildred Pickle
<i>Advisor</i>	Mary M. Frye
<i>Reporters</i>	Martha Haskett, Darrell Goode, Haskell City, Charles Choate, Jane Pardue, Kenneth Burnette, Ann Watkins, Dalton Gilbert, Mary Roan, Ann Dohe, Margaret Clark, Cecil Stout, Larry Faulkner, Ah-san Al-Ghita, Bob Schultz.



MARY M. FRYE



Marge Harris and Darrell Goode

THE SOUTHEASTERN (FIRST SEMESTER)



CHUCK CHOATE



JANE PARDUE



MARGARET CLARK



Ahsan Al-Ghita, Ann Dohe and Larry Faulkner.

ΣΚΠΠΡΓ

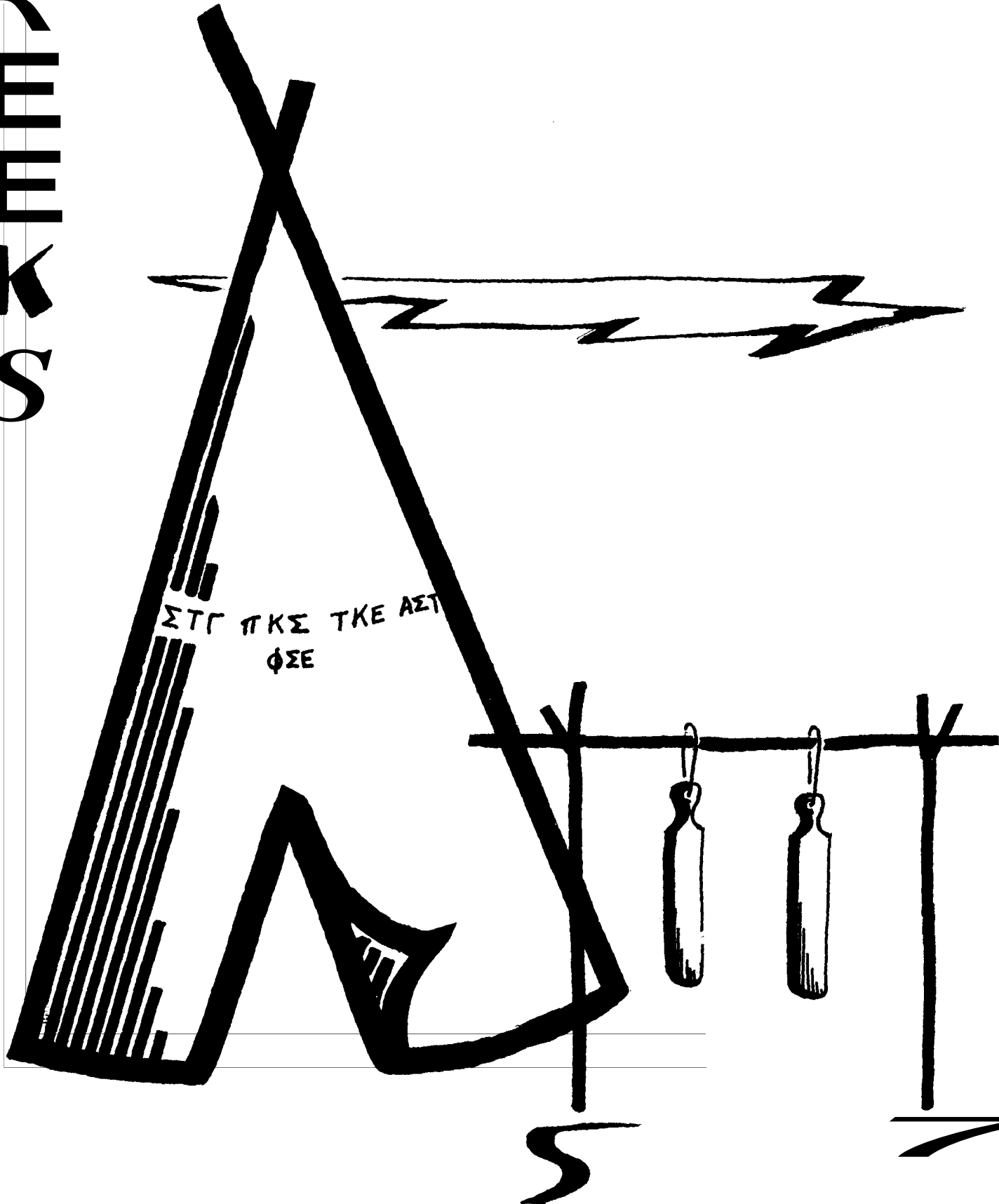

PI KAPPA SIGMA



Margaret Clark
President



Judy McVeigh
Treasurer



Jo Ann Thompson
Vice President



Carolyn Pullen
Corresponding Secretary



Pat Troutman
Recording Secretary

Yvonne Beavers
Ellen Brown
Joyce Criswell
Wanda Doan



Patsy Driver
Marge Harris
Jenny Martin
Leona Marvell



Dean McNeely
Mary Nelson
Donnis Potter
Nancy Ratcliff



Sharon Reynolds
Jane Rucker
Anna Vickers
Nan Webster





Lynn Holman
Vice President



Bob Paul
Secretary



Raymond Piller
Sponsor

TAU KAPPA EPSILON



Jerry Maupin
Treasurer



Clinton Fry
President
Gene Slaughter
Chaplain

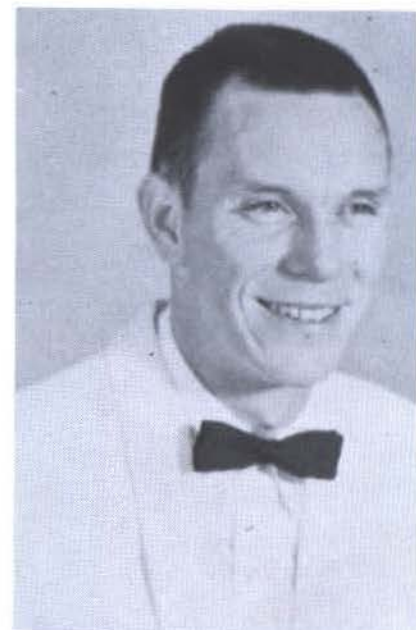

Bob Cook
Historian

James Scantlin
Pledge Trainer

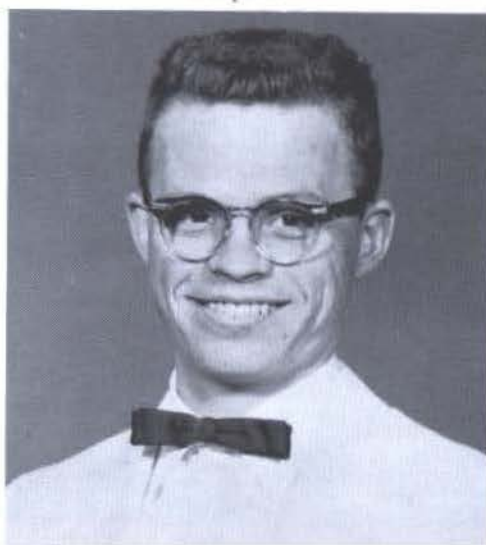

Roy Neal Staton
Sergeant-at-Arms



Gene Adams
Ben Ballard
Mack Bedwell
Chester Bentley

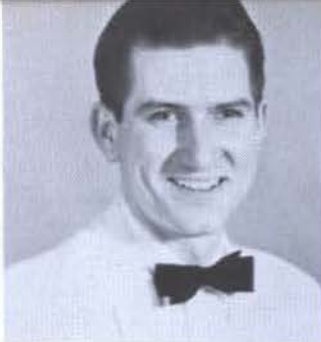

Bob Berry
Colbert Blackwood
Pete Byrd
Ralph Covington



Rip Danielson
Chestney Faulkenberry
Charley Hale
Charles Herndon



Rodney Hutton
Waynon Johnson
James Laney
George Martin



David McAnaney
Don Miller
Linn Pescaia
Don Remaklus



Paul Smith
Terry Taylor
Sharon Wilson
Charles Wallace

ALPHA SIGMA TAU



June Davis Akard
President



Sarah Guzick
Vice President



Gayle Jones
Secretary-Treasurer



Frances Straughn
Chaplain



Joan Davis



Goldie Galliano



Sandra McGill



Ann Watkins

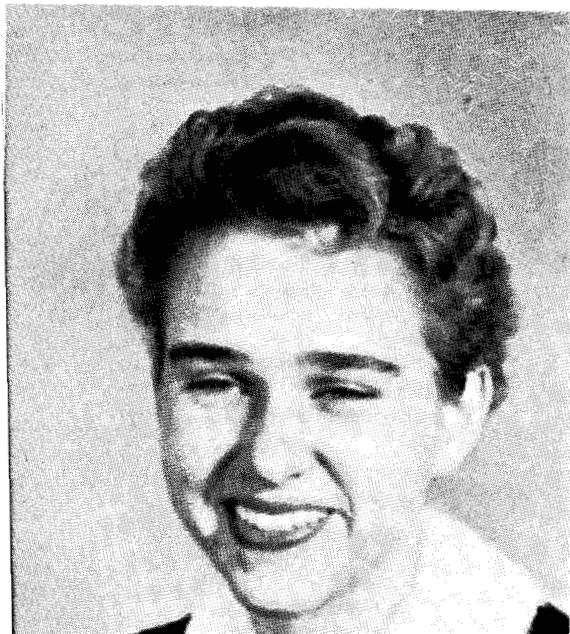

Suzanne Heard

SIGMA TAU GAMMA



Gary Jackson
Vice President



George Anderson
President



Willis Mackey
Treasurer



Harvis Rhoden
Corresponding Secretary



Don LaGasse
Corresponding Secretary



Larry Landreth
Chaplain



Bill Anderson



Jesse Arnold



Huelan Bracken



Jack Campbell



Tommy Cast



Leroy Caudle



Charles Choate



James Claxton



Ray Coffman



Bill Cowan

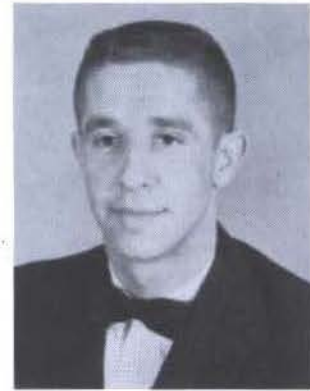

Ralph Cury



David Faulkenberry



Glendon Harris



Jerry Hawkins

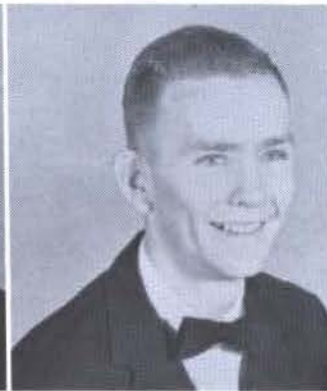

Harold Hooker



Dan Hicks

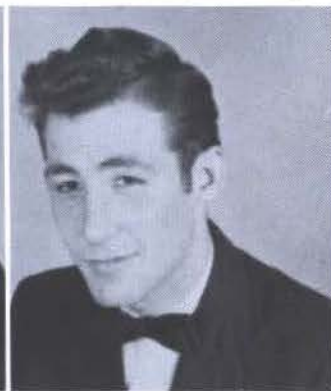

Bob Jackson



Garry Landreth



Robert Jameson

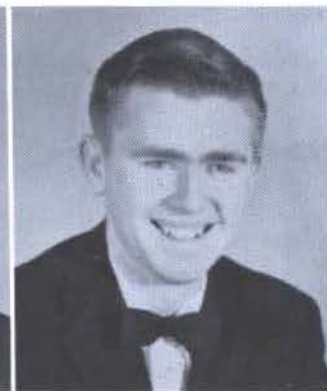

Johnny McFatrige



Terry Martin



Clifford Masoner



George McCreary



Cecil Mendenall



Bob Moore



Ernest Pierce

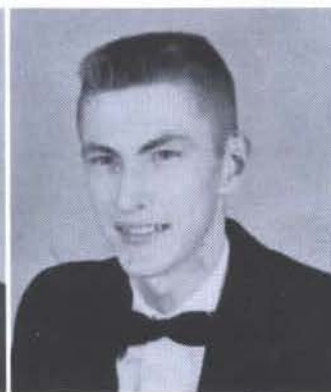

Charles Ray



Tom Ritter



Bill Thompson



Paul Wiley

PHI SIGMA EPSILON



Marion Morgan
President

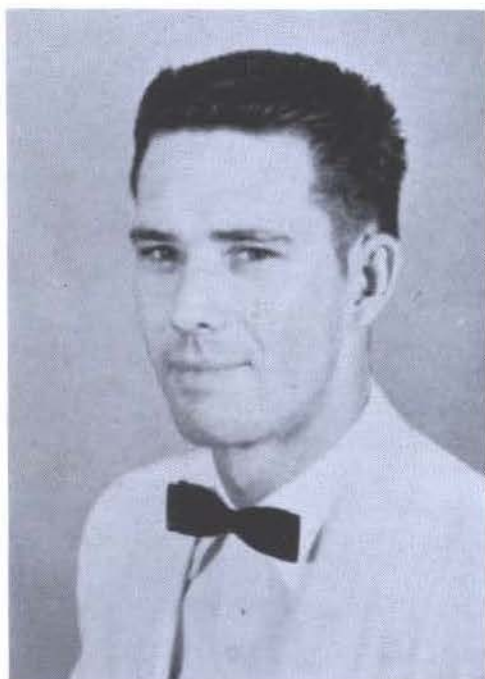

Charles Johnson
Vice President



Henry McKenzie
Secretary-Treasurer



J. W. Naylor
Alumni Secretary



Wayne Crusoe



Jesse Passmore



Charles Connelly



Charles Perry



Bud Criswell



Howard Ellis



Paul Pullen



Sam White



SPOLIGHTS



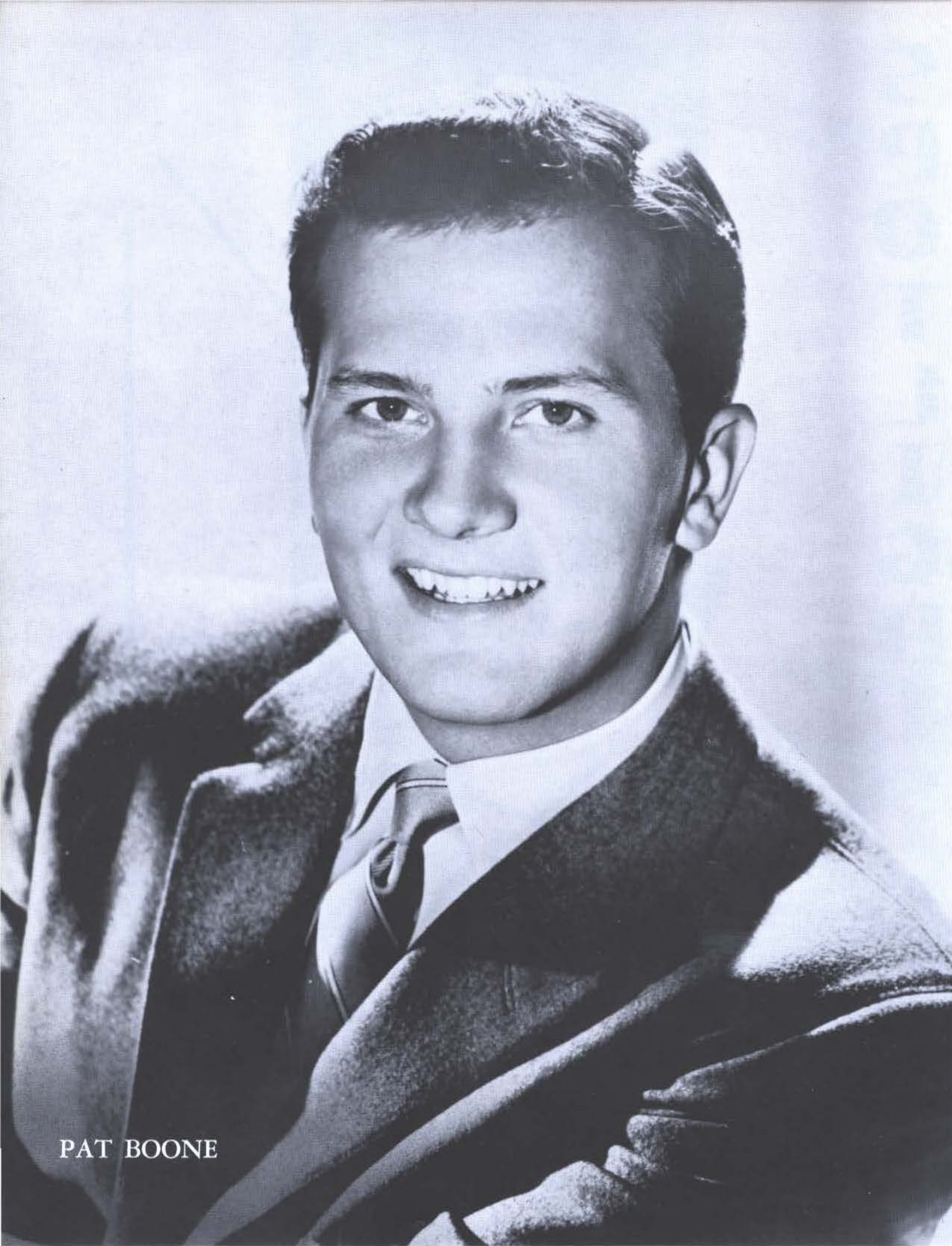

PAT BOONE

Pat Boone, singing star, chose the 1958 yearbook queen. "Congratulations, Queen!" he wrote Letha.

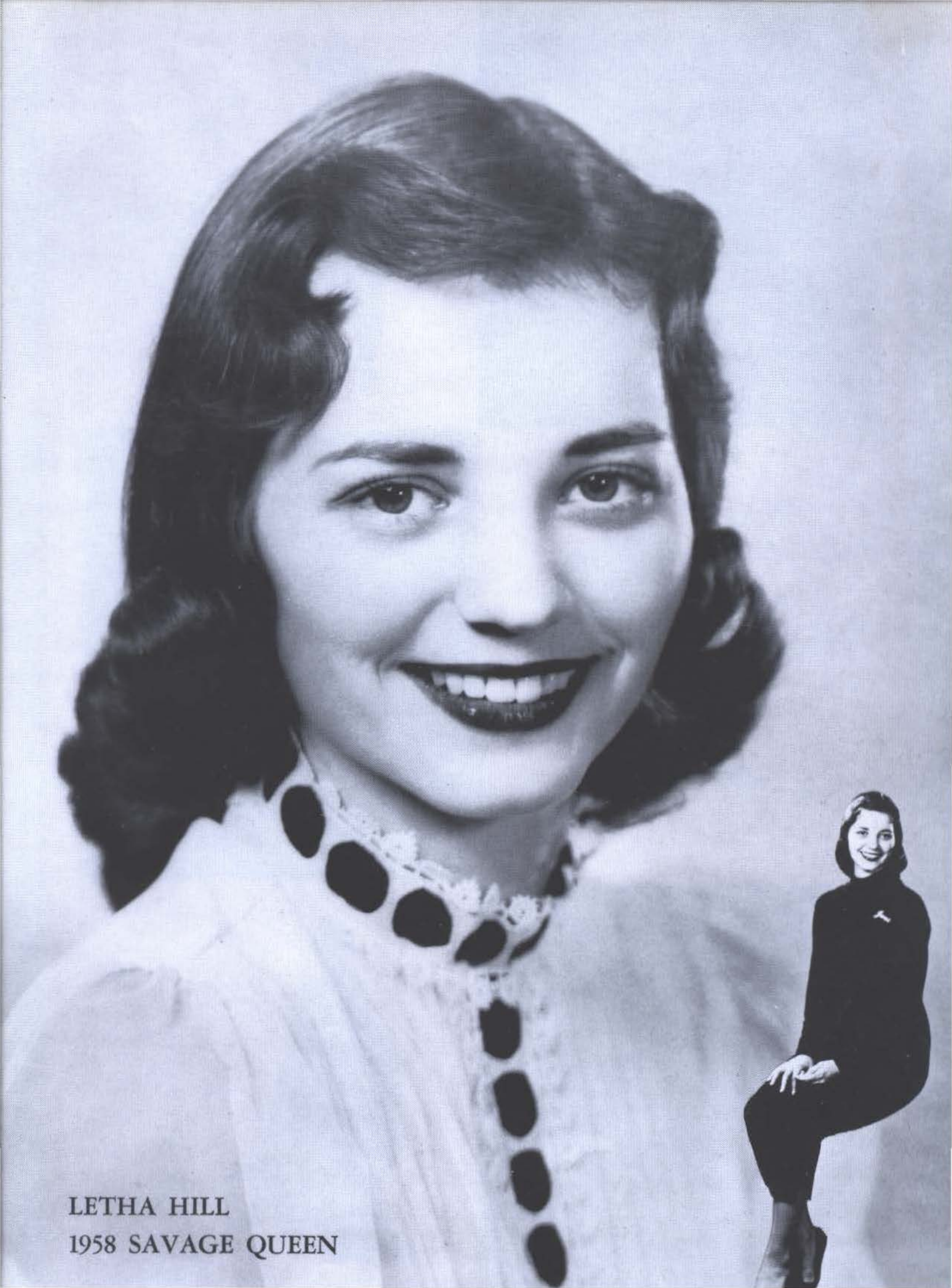

LETHA HILL
1958 SAVAGE QUEEN

C
A
R
O
L
Y
N

B
A
K
E
R



L
O
R
E
T
T
A

B
A
T
E
S

S
Y
L
V
I
A

G
E
N
T
R
Y



M
A
R
G
A
R
E
T

H
A
M
P
T
O
N



B
E
T
T
Y

B
R
O
W
N

H
O
L
M
A
N



J
E
N
N
Y

M
A
R
T
I
N



V
E
R
Z
E
L
L
A

M
c
G
I
L
L



S
H
A
R
O
N

R
E
Y
N
O
L
D
S

S
A
N
D
R
A

S
A
M
P
L
E



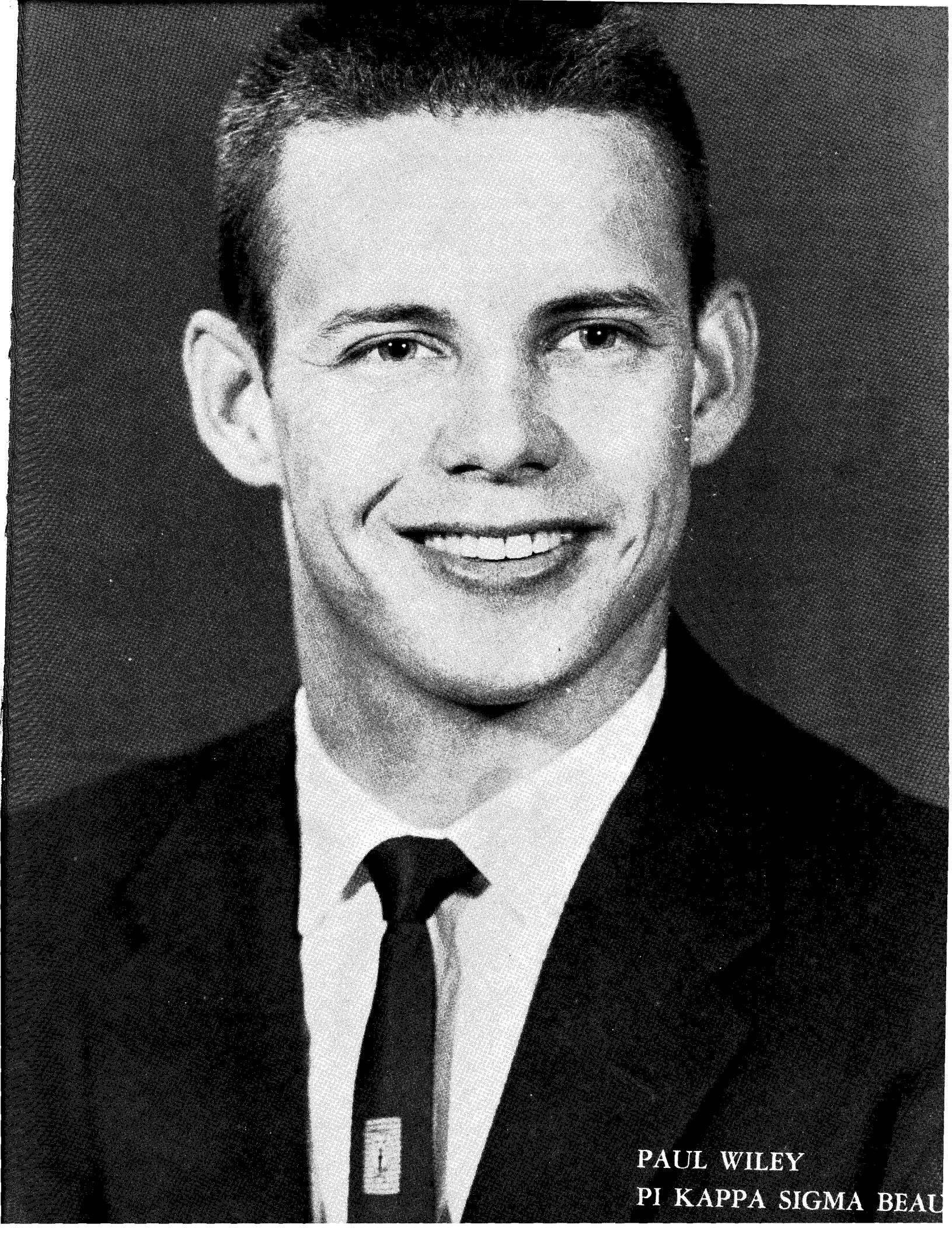

PAUL WILEY
PI KAPPA SIGMA BEAU



MARGARET HAMPTON
BELLHOUNDS SWEETHEART



MARTHA WADE
BLUE KEY FAVORITE



LETHA HILL
ROSE OF SIGMA TAU

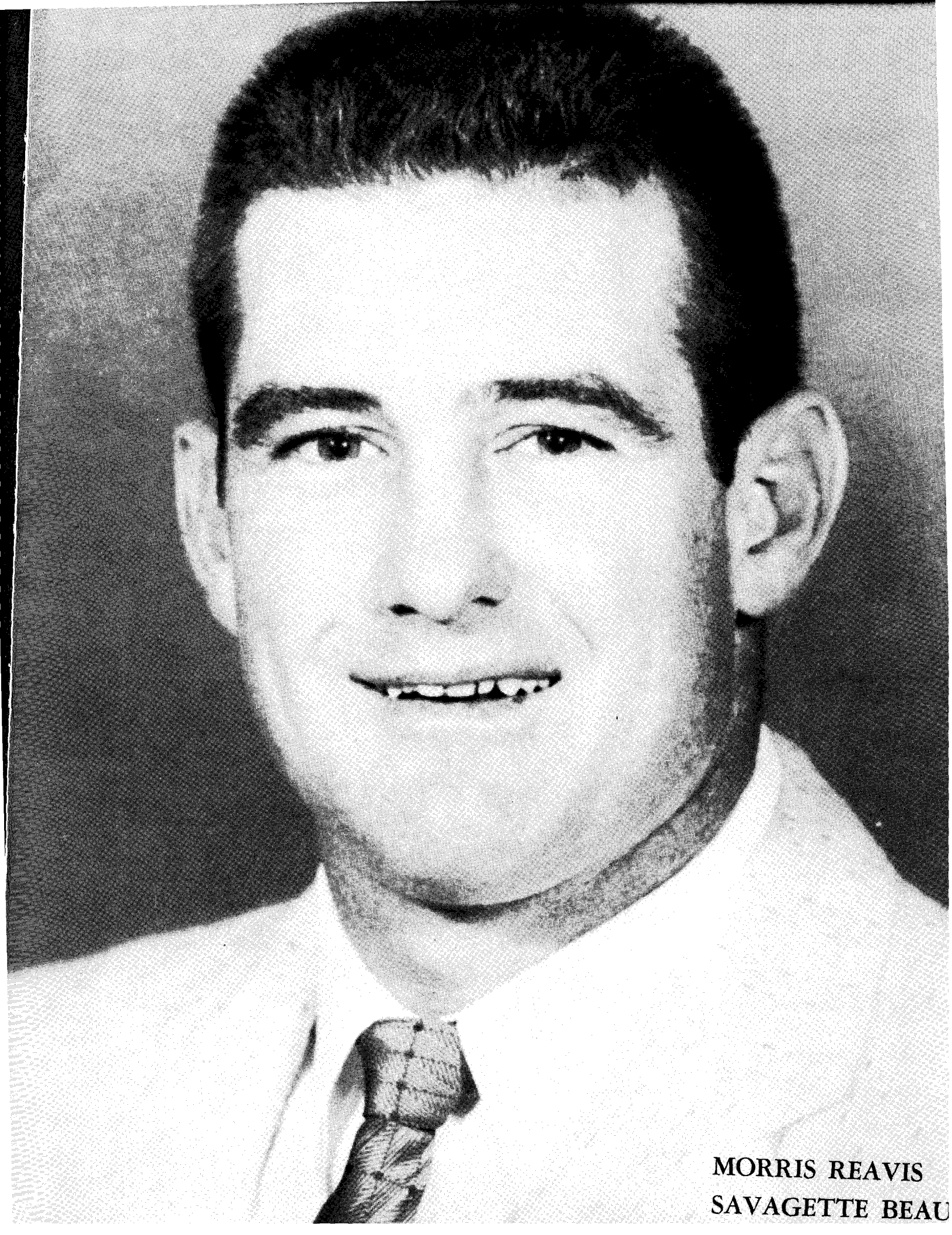

MORRIS REAVIS
SAVAGETTE BEAU



DONNIS FOSTER POTTER
PHI SIGS SWEETHEART

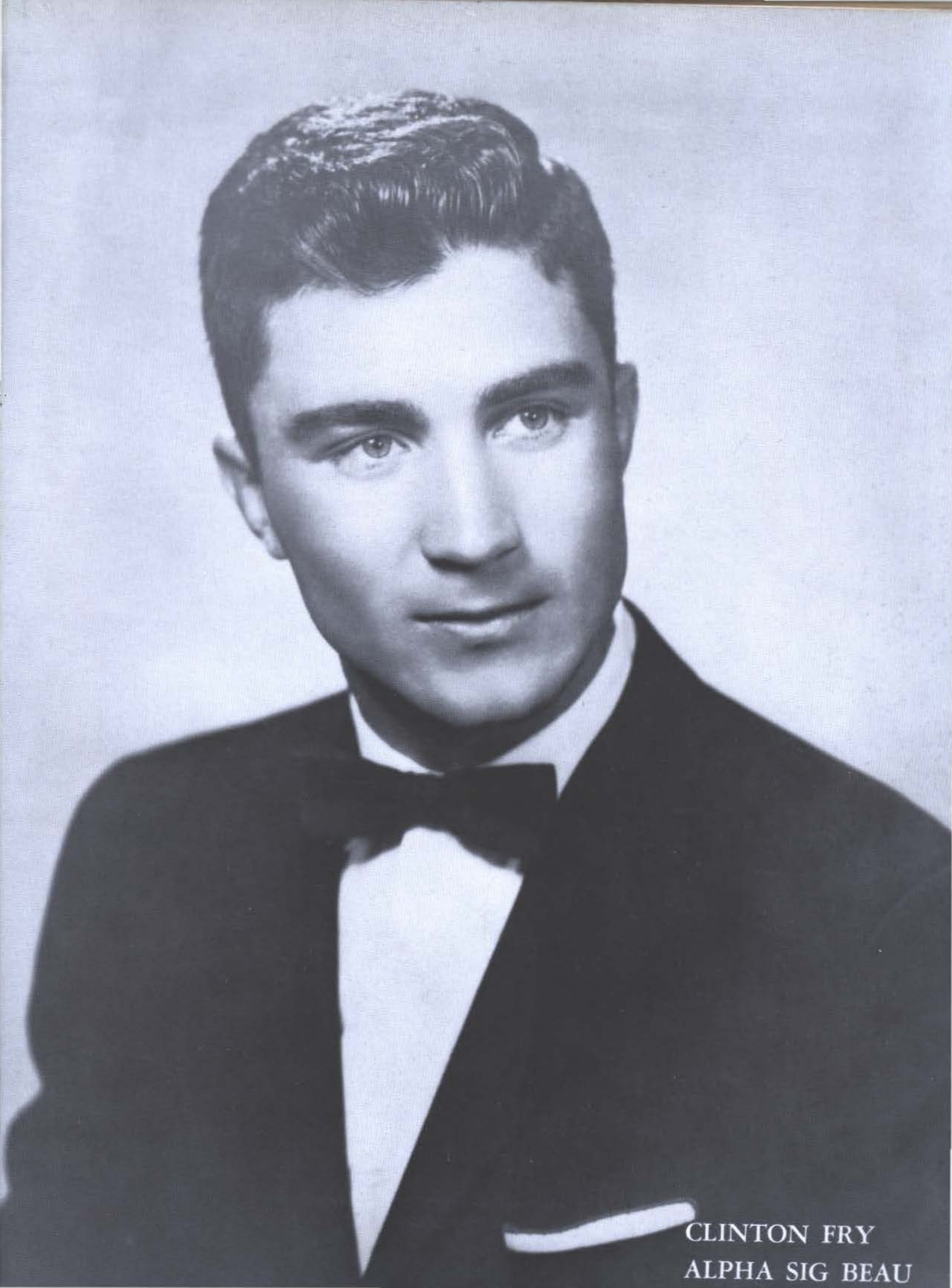

CLINTON FRY
ALPHA SIG BEAU



BETTY BROWN HOLMAN
TEKE DREAM GIRL



GEORGE ANDERSON
CARDINAL KEY FAVORITE



ELLEN BROWN
SAVAGE FOOTBALL QUEEN

Ellen Brown was crowned Homecoming Queen on October 5, 1957. Riding with the queen are her attendants, Jan Kennamer, Sandra Sample and Pauline Williams. Driver of the car is Don Yeager.



WHO'S



DON AWTREY, Ardmore
Elementary Education

GAIL SAMMONS, McAlester
Speech

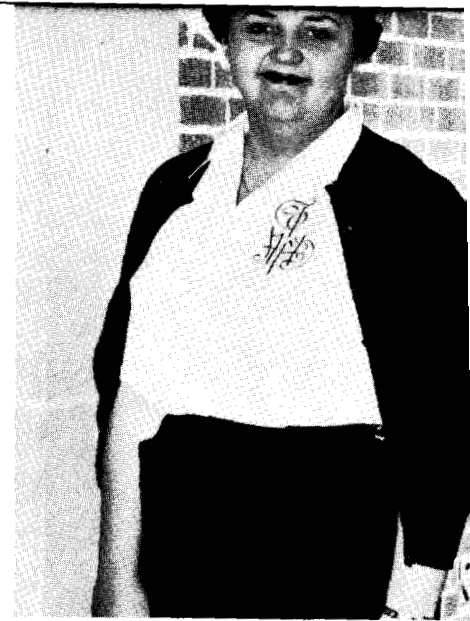

BOYD WARREN, Idabel
Chemistry



JERRY MAUPIN, Durant
Business Education

MARGARET HAMPTON, Poteau
Elementary Education



Twenty-seven Southeastern upperclassmen were chosen this year for Who's Who Among Students in American Colleges and Universities. Recognition is based on scholarship, leadership, and evidences of future usefulness.

WHO



SAM POOL, Durant
Physics



EUGENE SLAUGHTER, Durant
Music Education



JUNE DAVIS AKARD, Finley
Elementary Education



PHYLLIS McDOUGALD, Broken Bow
Business Education



MACK BEDWELL, Durant
Music

WHO'S

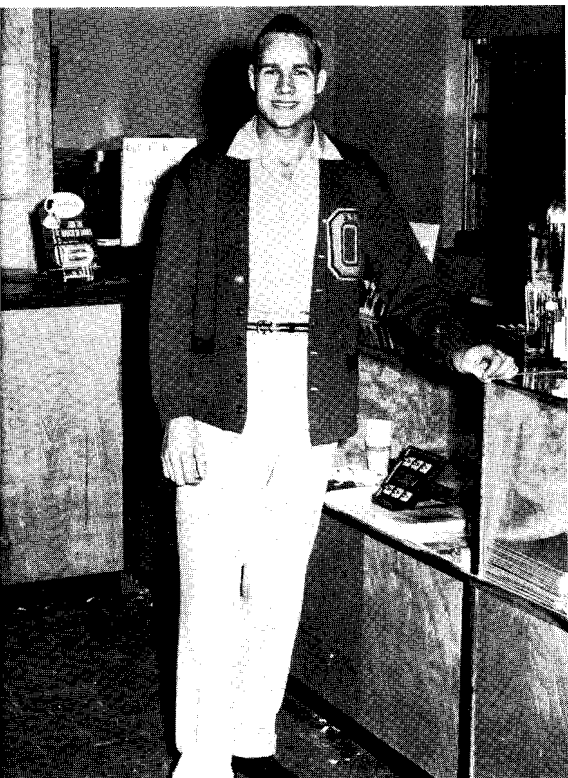

STEVE PASKORZ, Russelltown, Pa.
Biology



ELLEN BROWN, Blue
Business Education

MARTHA WADE, Talihina
Elementary Education

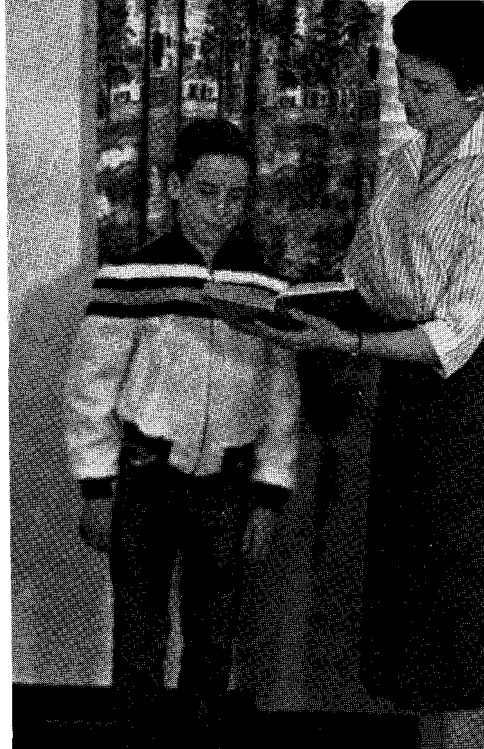

GARRY LANDRETH, Hugo
Social Science

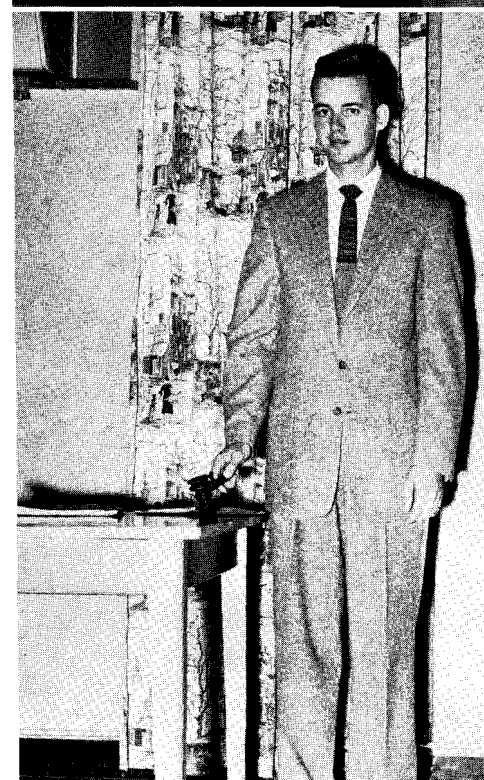

CHARLOTTE NEWMAN, Hartshorne
Music Education



WHO



DAN BATCHELOR, Durant
Mathematics

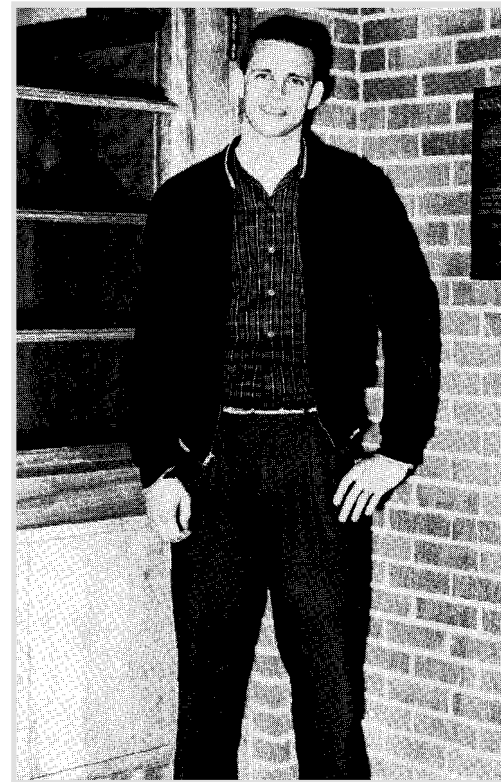

PAUL WILEY, Eagletown
Physical Education



MARGARET CLARK, Grant
Business Education



NANCY RATCLIFF, Durant
English



MORRIS "HOOKER" REAVIS,
San Saba, Texas
Physical Education



JANE PARDUE, Boswell
English



LETHA HILL, Hartshorne
Elementary Education



J. D. WHITTINGTON, Bokchito
Biology



GEORGE ANDERSON, Kemp
Biology

Also named to Who's Who were Dean Carpenter Murray, Healdton, Home Economics; Charles Herndon, Healdton, Social Science; Charles Mallow, Hoquiam, Washington, Sociology.

**A
R
O
U
N
D**
the
**C
A
M
P
U
S**

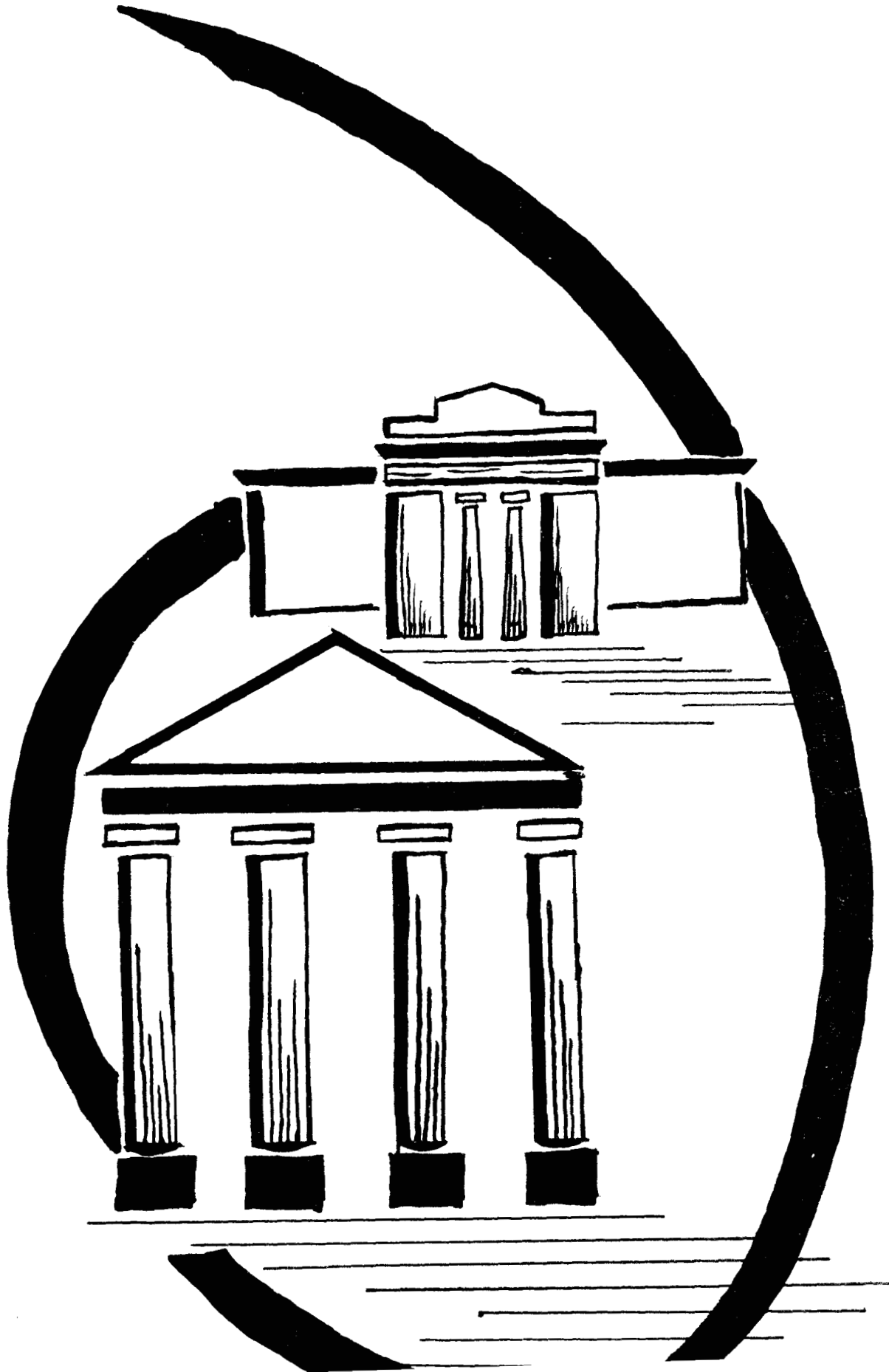

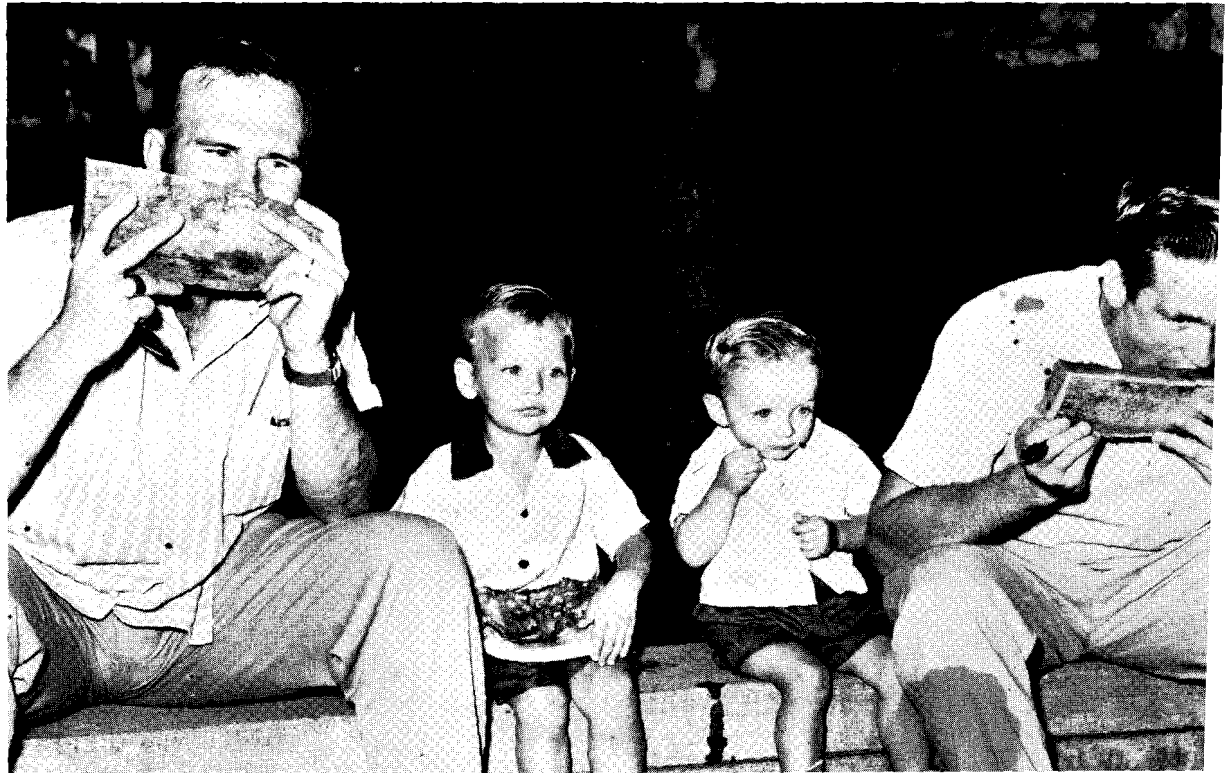

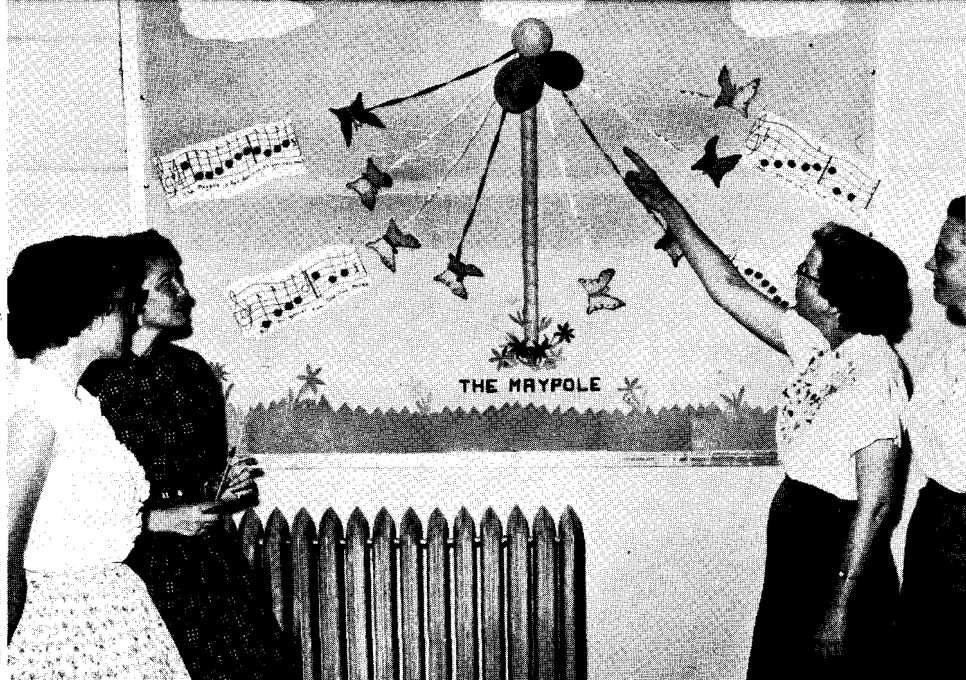
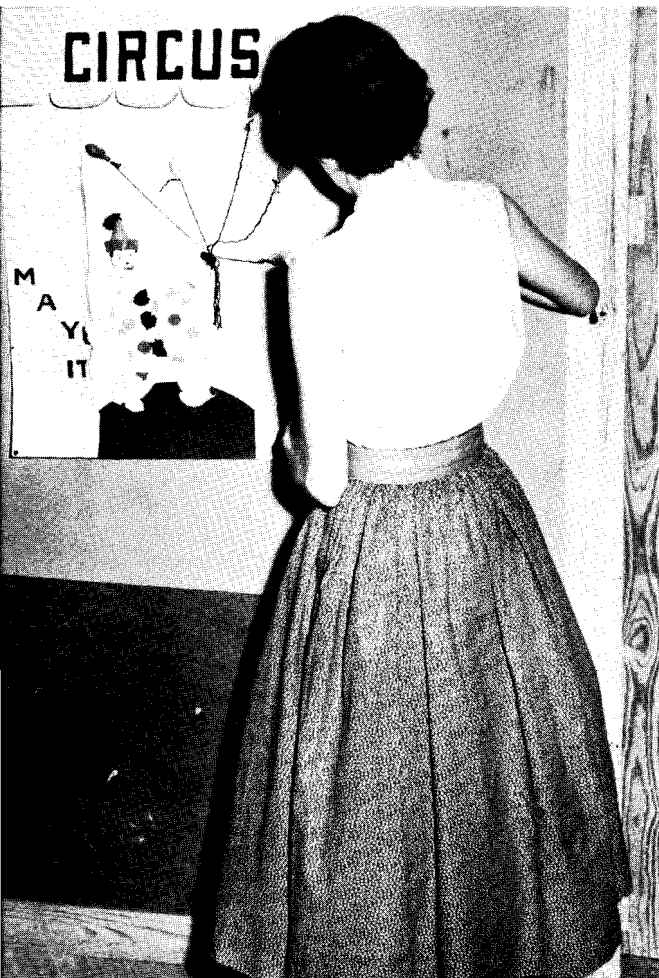

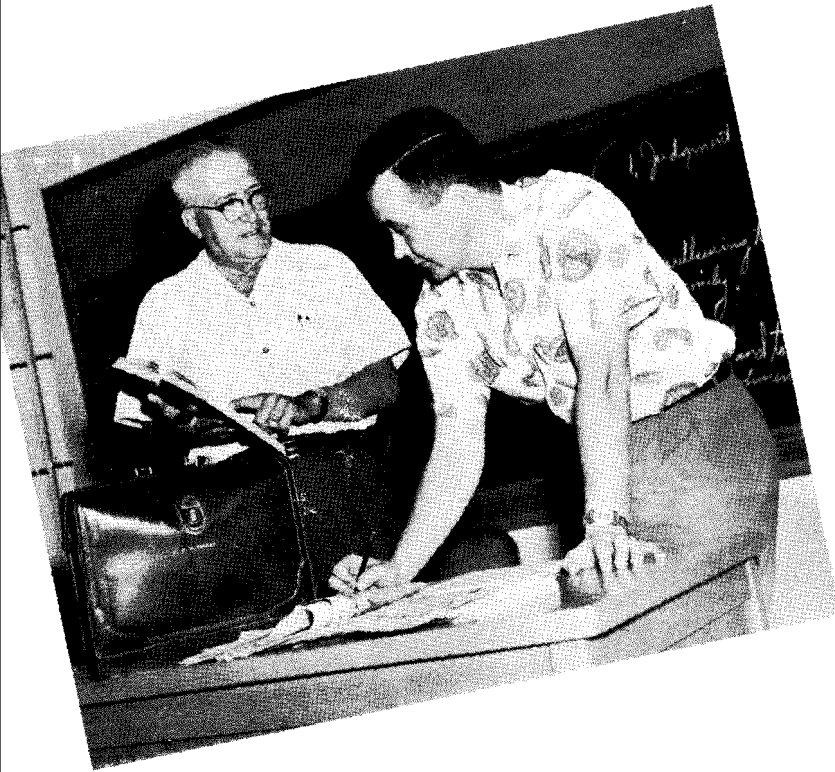
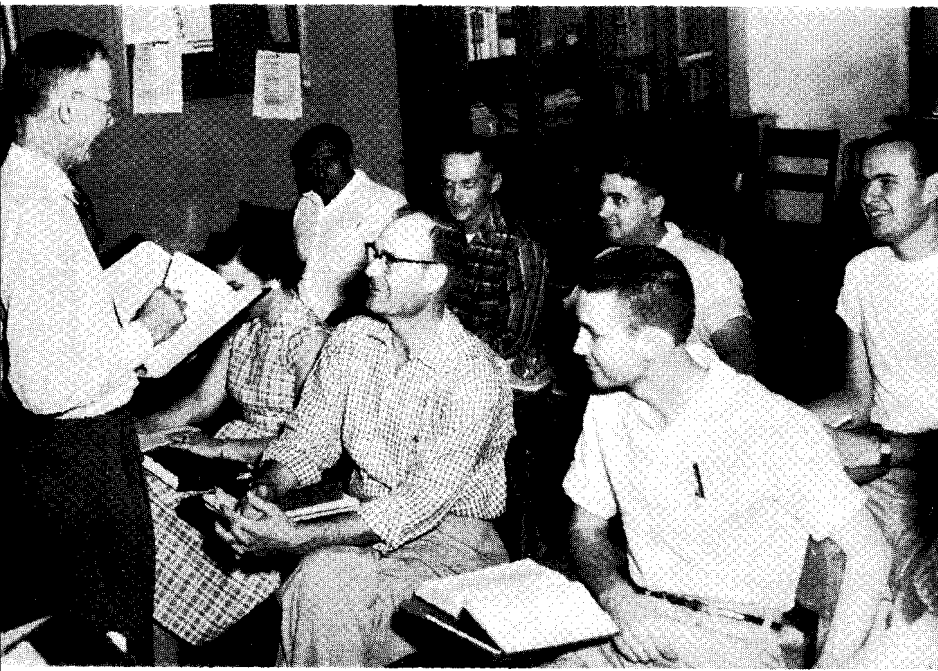

OPERATIO

Lt. Otis White, Lt. Dick Hunsucker





BOOTSTRAP

F. N. Satterlee, Lt. Ronald Santagati, Capt. Don Remaklus

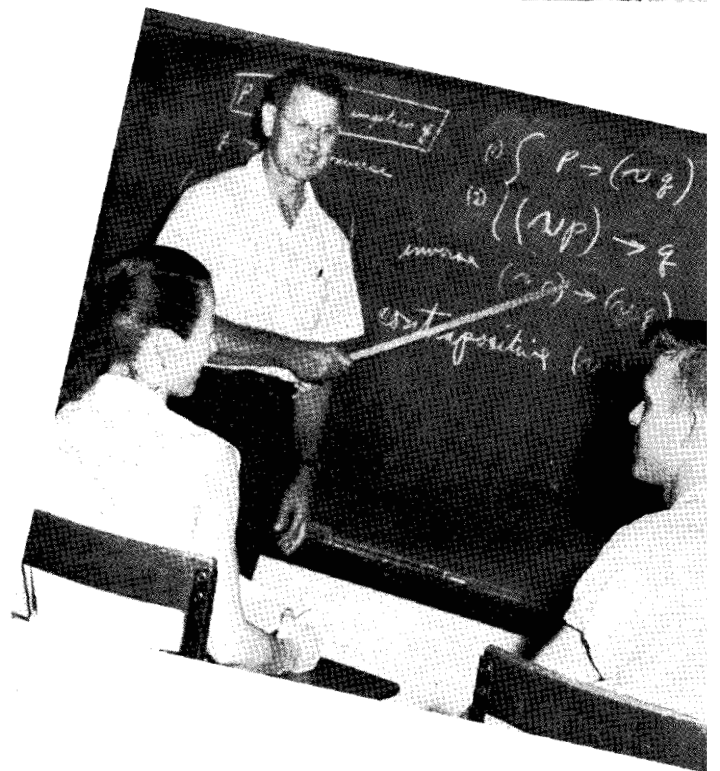
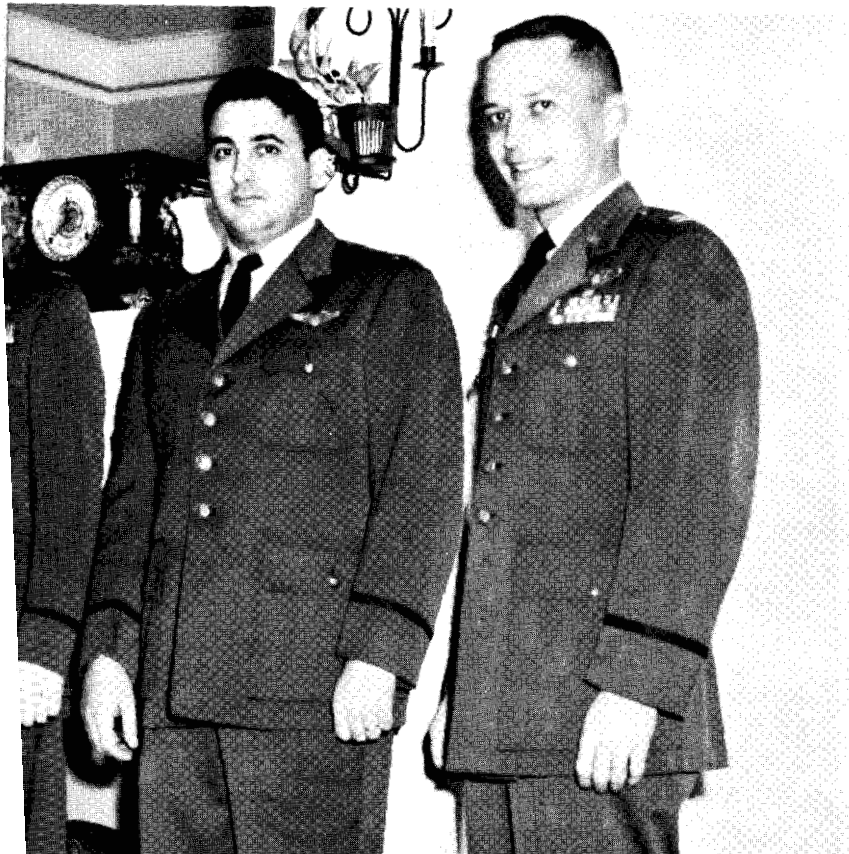

BEAUX ARTS BALL



Sigma Tau Gamma booth



King and

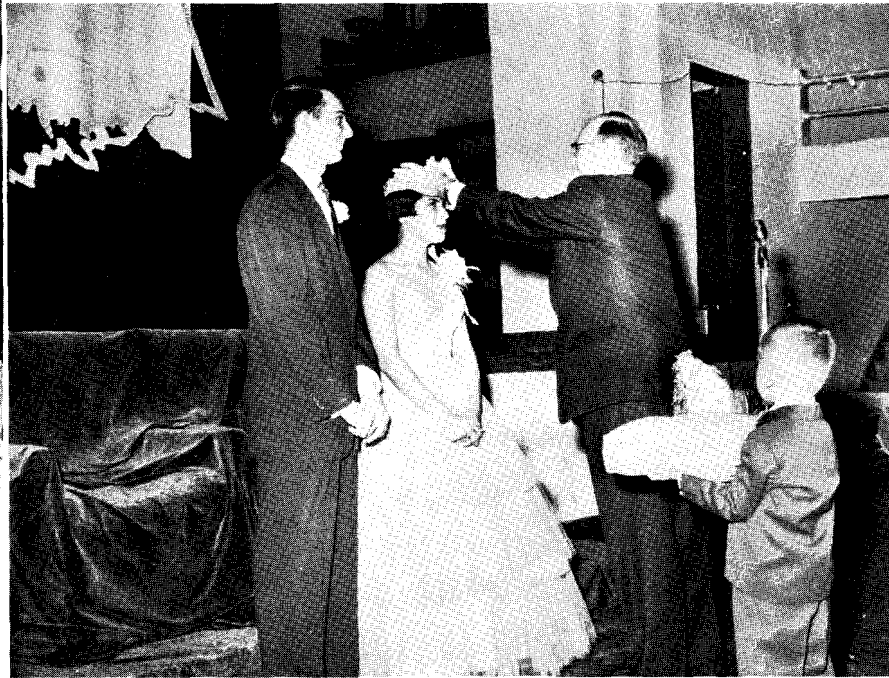

President Shearer crowns Queen Betty

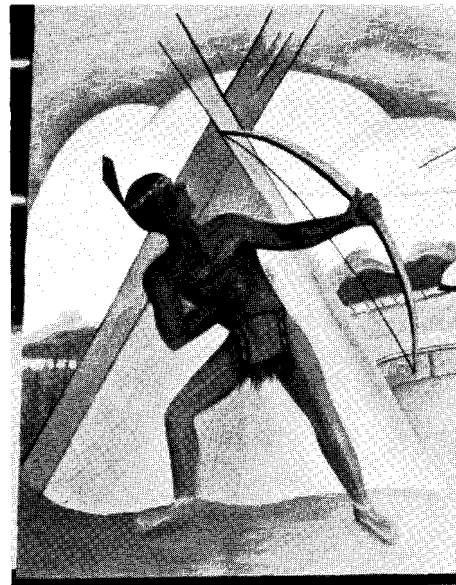



L'Roy Campbell and Betty Ahboah

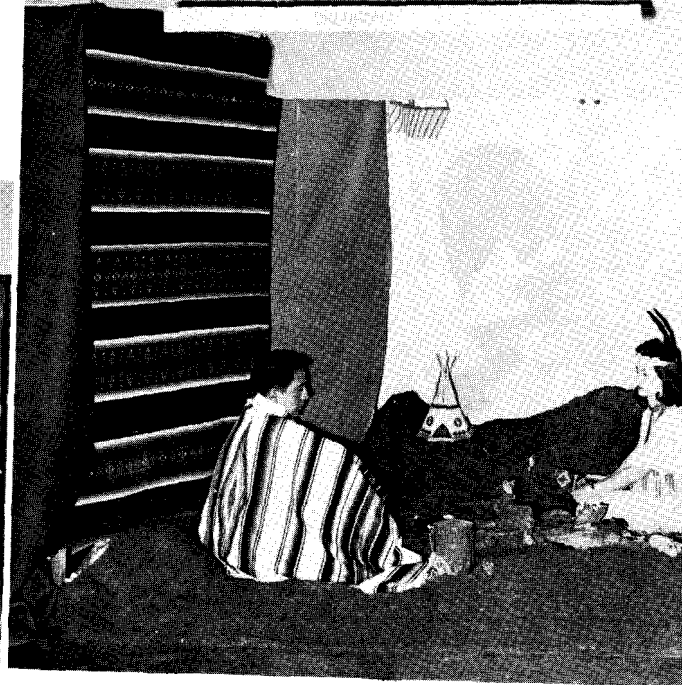
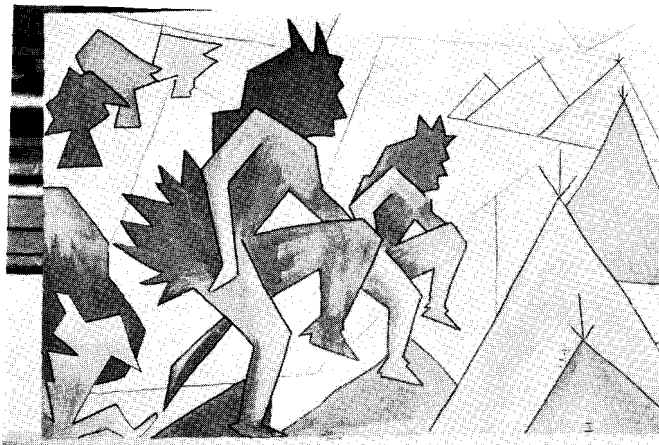

Tribes Council booth and mural



King and Queen candidates

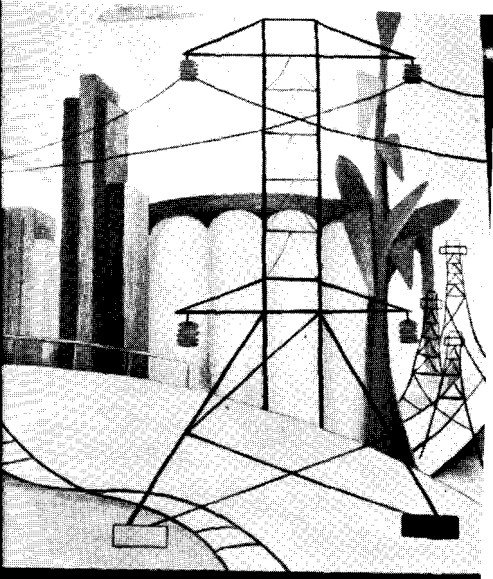

HOME COMING

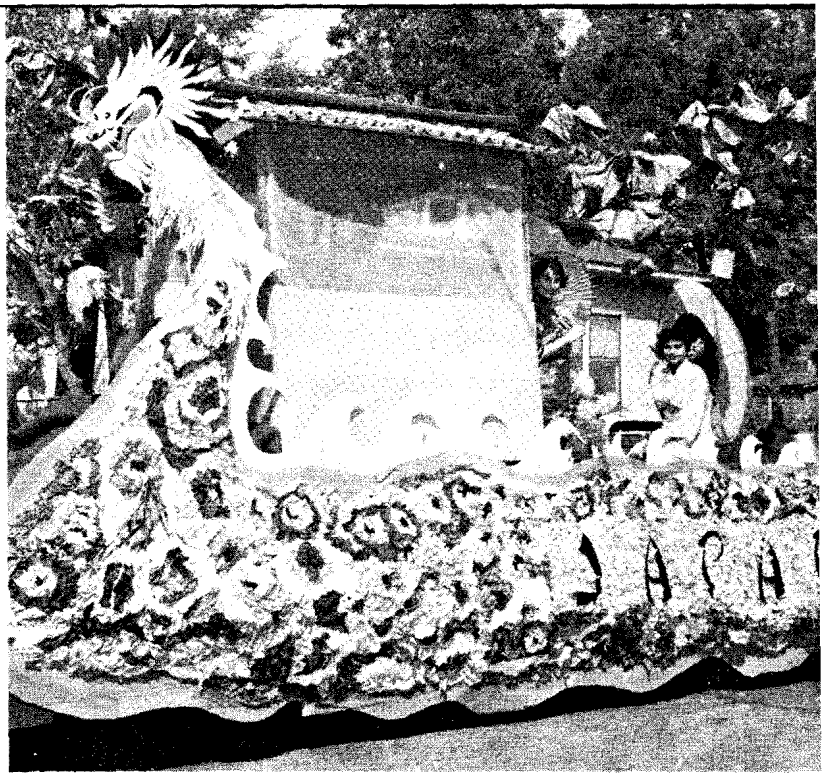

Art Club won second place in the Homecoming parade with its float of Japan.

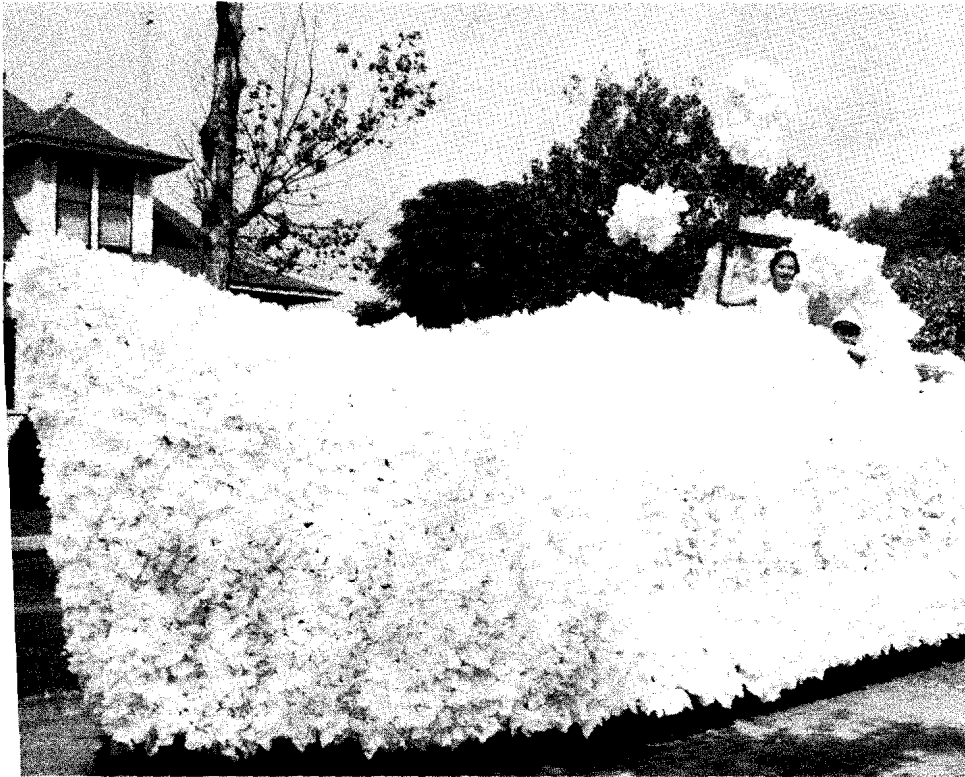

Winning first place with a float representing Holland was the Sophomore class.

O.P.C. won third in the parade with a float picturing Mexico.



CANDLELIGHTING





DORM OFFICERS: Ralph Cury, Vice President; Paul Wiley, President; Bob Burrows, Secretary.

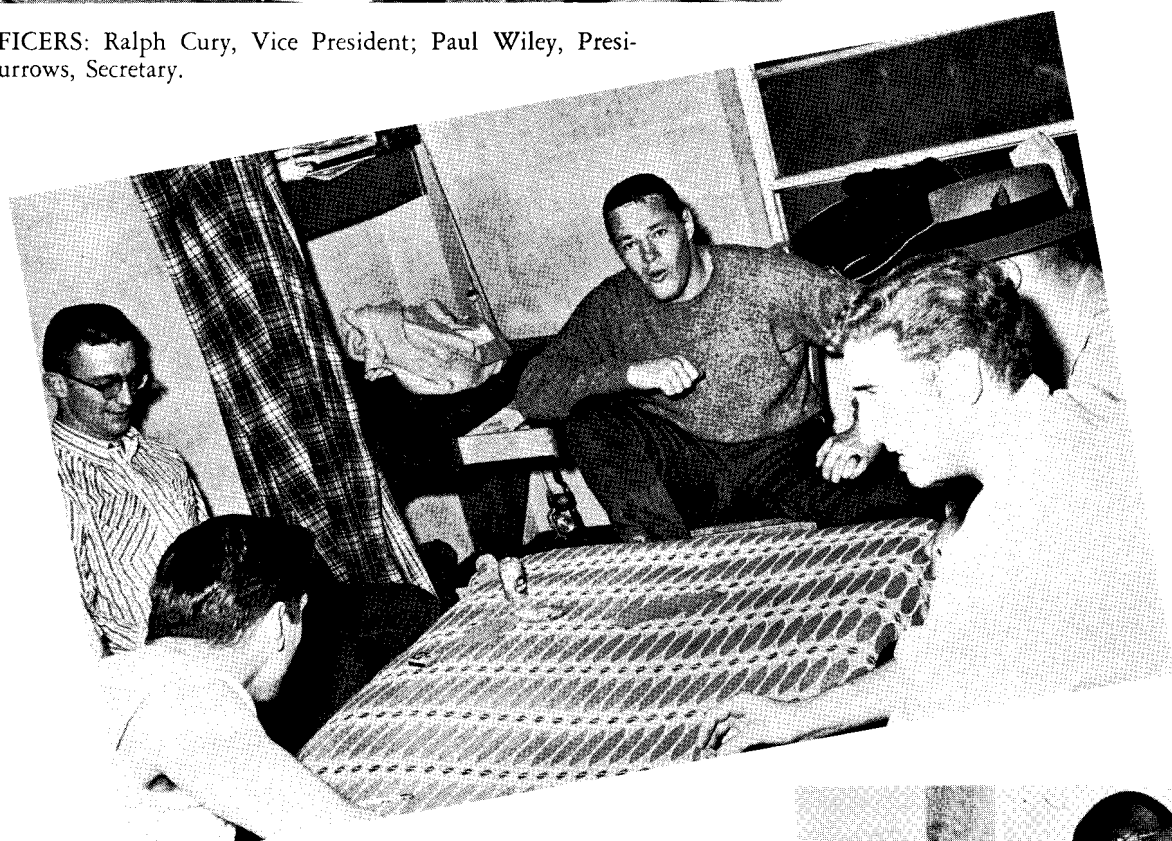



PRETTY GIRLS





HALLIE MCKINNEY HALL



OFFICERS OF THE GIRLS' DORM—Charlotte Newman, President; Letha Hill, Secretary.





O.P.C.

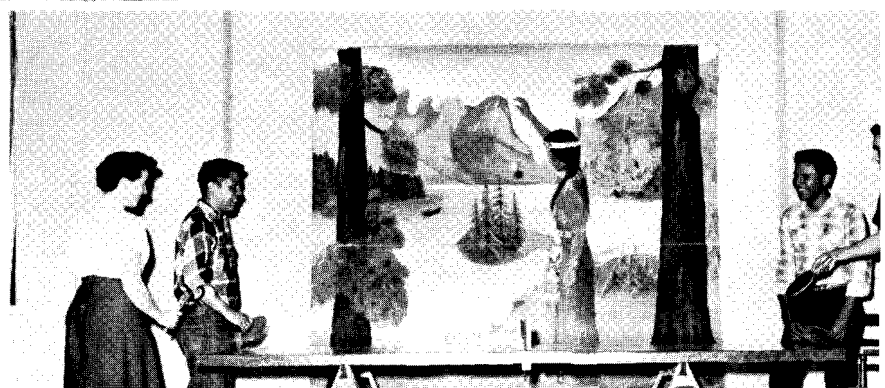
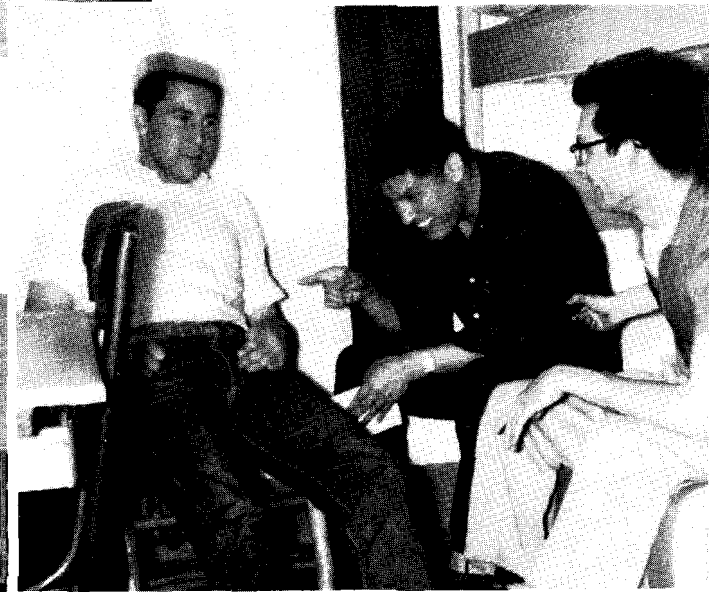
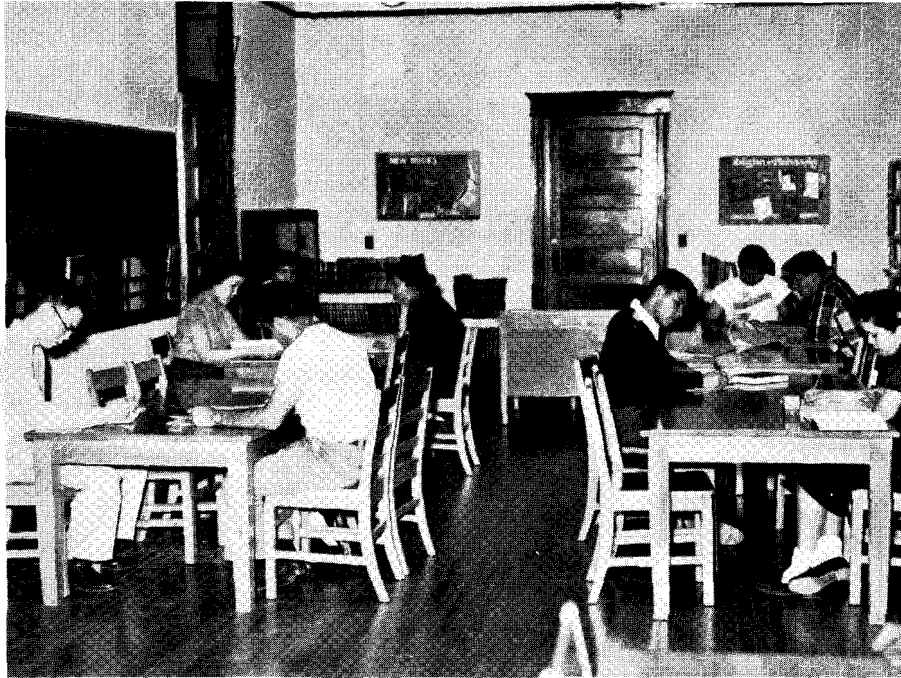





SAVAGE SCANDALS



SAVAGE FORENSIC



T. C. U. champion



North Texas State champion

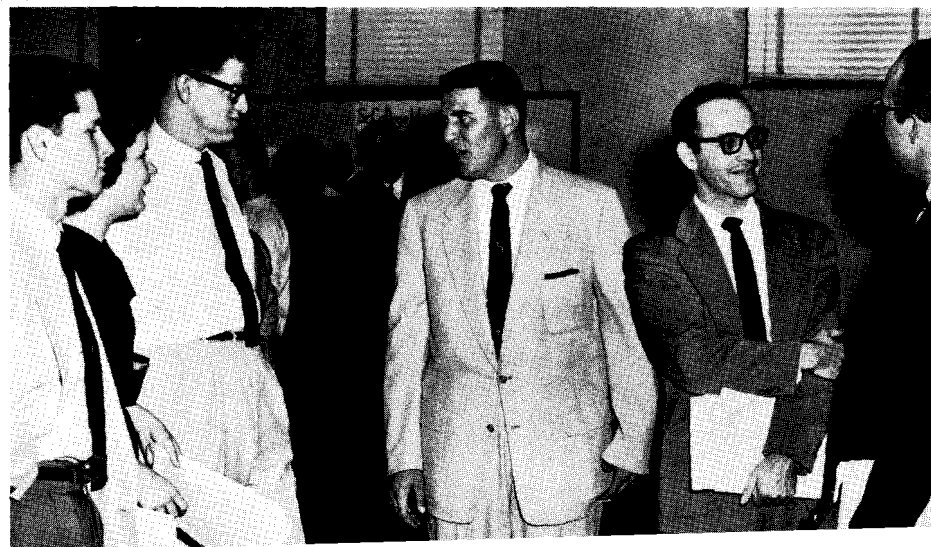

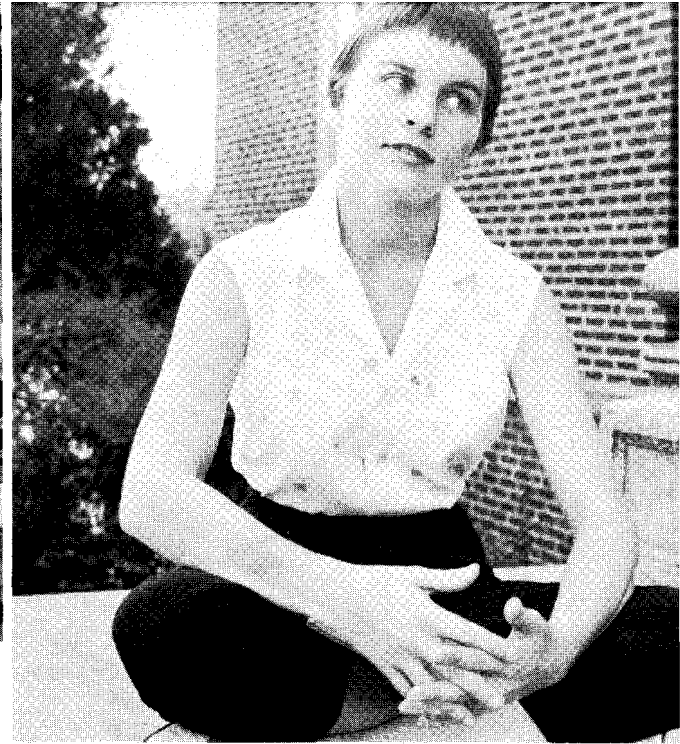

CAMPUS SIGHTS



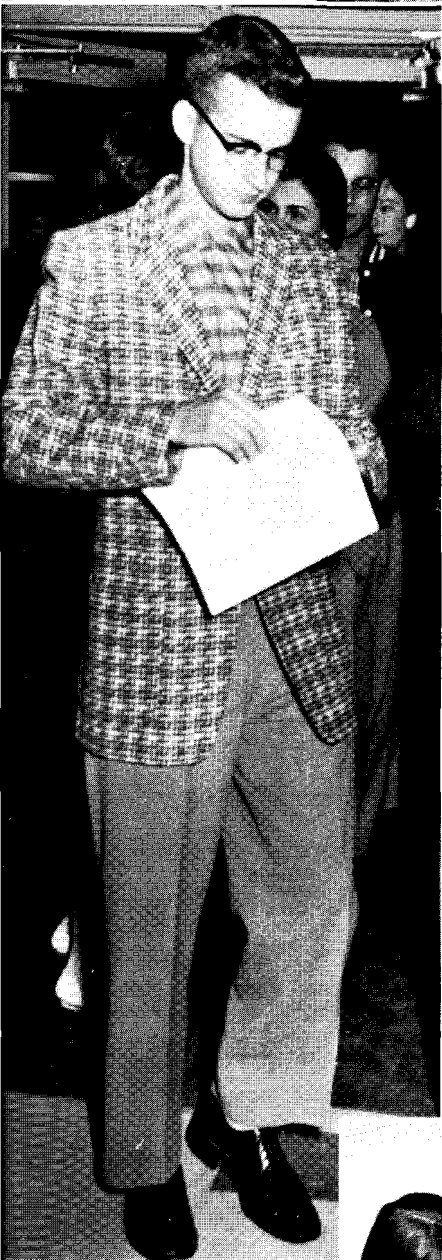

SENIOR DAY



STEAKLEY

**CHEVROLET
CO.**

Durant, Oklahoma

DURANT SKATING RINK

1 Mile E. on Hi-Way 70
Route 2 Durant, Okla. Phone 24

SPECIAL RATES TO GROUPS
OF SCHOOLS, PARTIES, CLUBS, CHURCHES

For 12 Years and Under — Sessions 9 AM
to 12 Noon on Saturdays.

Regular Sessions 7 to 10 PM

Monday — Saturday

Sunday Afternoon—1:30 to 4.

CHESTER KINCANNON, Owner

Shop & Save



RIO DRIVE-IN

Good Things to Eat
MALTS AND SHAKES

SANDWICHES, FRENCH FRIES

SALADS, PLATE LUNCHES

"Service and Values" Is Our Motto

505 N. 1st Ave.

Phone 1914

DURANT, OKLA.

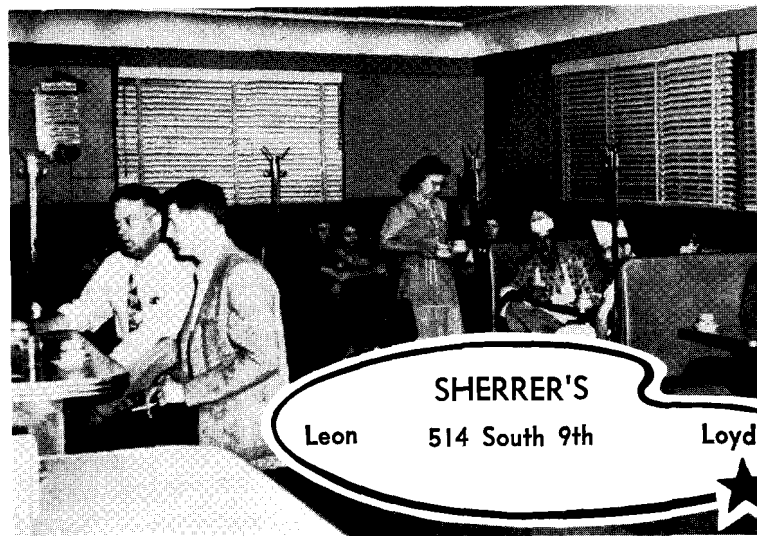

SHERRER'S

Leon

514 South 9th

Loyd



THE FIRST NATIONAL BANK IN DURANT

DIRECTORS

L. B. ABBOTT

LYNN ABBOTT

HOWARD HOLMES

HILTON E. HOWELL

L. F. LEE

A. W. MASON

V. J. STEGER

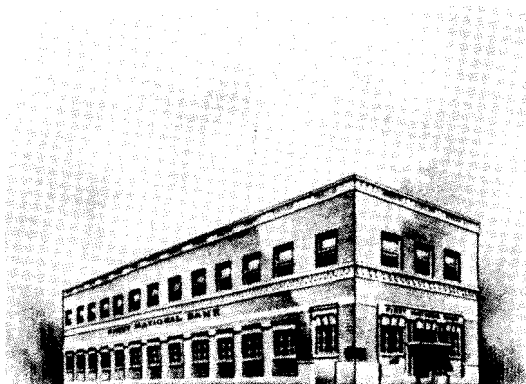

OFFICERS

L. F. LEE

Chairman of Board

A. W. MASON

President

W. W. BILBO

Vice President

L. B. ABBOTT

Vice President

CHAS. E. HODGES

Cashier

GORDON FOLSOM

Asst. Cashier

WELDON McGRAW

Gumm's

Jewelry ■ Gifts

322 West Main - Phone 18

DURANT, OKLAHOMA

Jack

Dorothy



**THE
DURANT
NATIONAL
BANK**
in Durant
DURANT, OKLAHOMA

Be Wise—" Pullenize"—It Pays!

Pullen's
DEPARTMENT STORE

DURANT'S OLDEST DEPT. STORE

BEST WISHES TO '58 GRADUATES

Once You "Compare"

You'll Always "Wear"

**PULLEN'S
CLOTHES**

Officers

PRESIDENT

Clark Bass

VICE PRESIDENT (Inactive)

Geo. C. Pendleton

VICE PRESIDENT AND CASHIER

A. E. Vickers

VICE PRESIDENT

Ralph Davis

ASSISTANT VICE PRESIDENT

Mary Jane McPheron

ASSISTANT CASHIERS

E. G. Long

Roy Cresswell

Directors

Clark Bass

Mack Carr

W. G. Cotner



DOWNTOWN MOTEL
 Highways 69, 70, 75
 Air-Conditioning in Every Room
 Mr. and Mrs. J. E. Lewis
 Durant, Okla.

BEN SIEGEL'S

Since 1896
 DURANT, OKLAHOMA

STATON'S BOOTERIE

Where the Quality Is
 Higher Than the Price

**SMART FOOTWEAR,
 HOSIERY AND LUGGAGE**

215 W. Main Durant, Okla.

FLOWERS

Flowers
 Wired Anywhere

LEONARD FLORAL COMPANY

Office 643
 Greenhouse 632

UNIQUE
Cleaners

FLOYD F. AND FLOYD B.
 MAHANAY

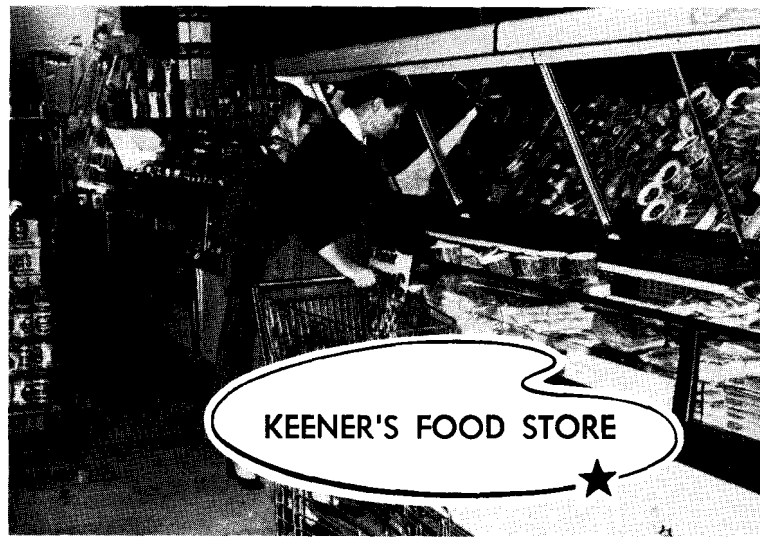

KEENER'S FOOD STORE

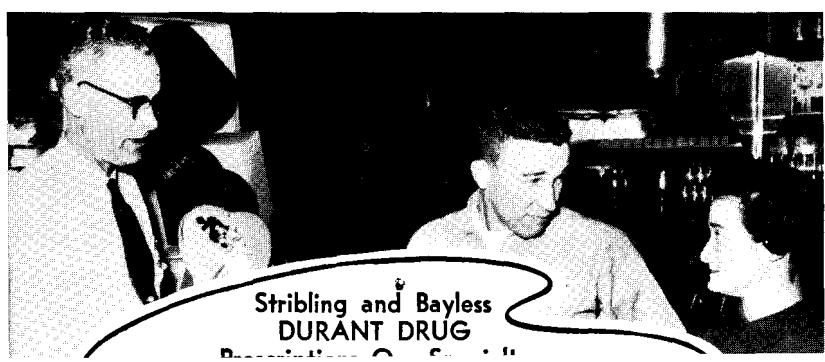

Stribling and Bayless
DURANT DRUG

**R. H. SWEARENGIN
 INSURANCE AGENCY**

301 West Main Street
 DURANT, OKLAHOMA

Durant Mercantile Company

PHONE 1534
Corner First and Main
Durant, Oklahoma

DON E. McNABB, Manager

J. PAUL ALLEN

DON E. McNABB, Owners



Sandefurs

JEWELRY

Jewelry — Silver

China — Glass

PHONE 98

DURANT

L. J. GREGG

MOTOR COMPANY

419 West Main

Durant, Okla.



THE BIG

M

GUNTER DRUG

We Represent

HELENA RUBINSTEIN
COSMETICS

PANGBURN'S CANDIES

Phone 95

3rd and Main, Durant

WE DELIVER



IVY AVEN OIL CO.

Ph. 711 or 2855



Don't say bread, say

HOLSUM

Visit Oklahoma's
Newest Bakery



TURNER BAKING COMPANY

Eat at the
NUGGET

WHERE THE CROWD GOES

**WHITE'S
READY-TO-WEAR**

MRS. OPAL WHITE GWALTNEY

MRS. CLARA WHITE

Proprietors

132 MAIN STREET

DURANT, OKLA.

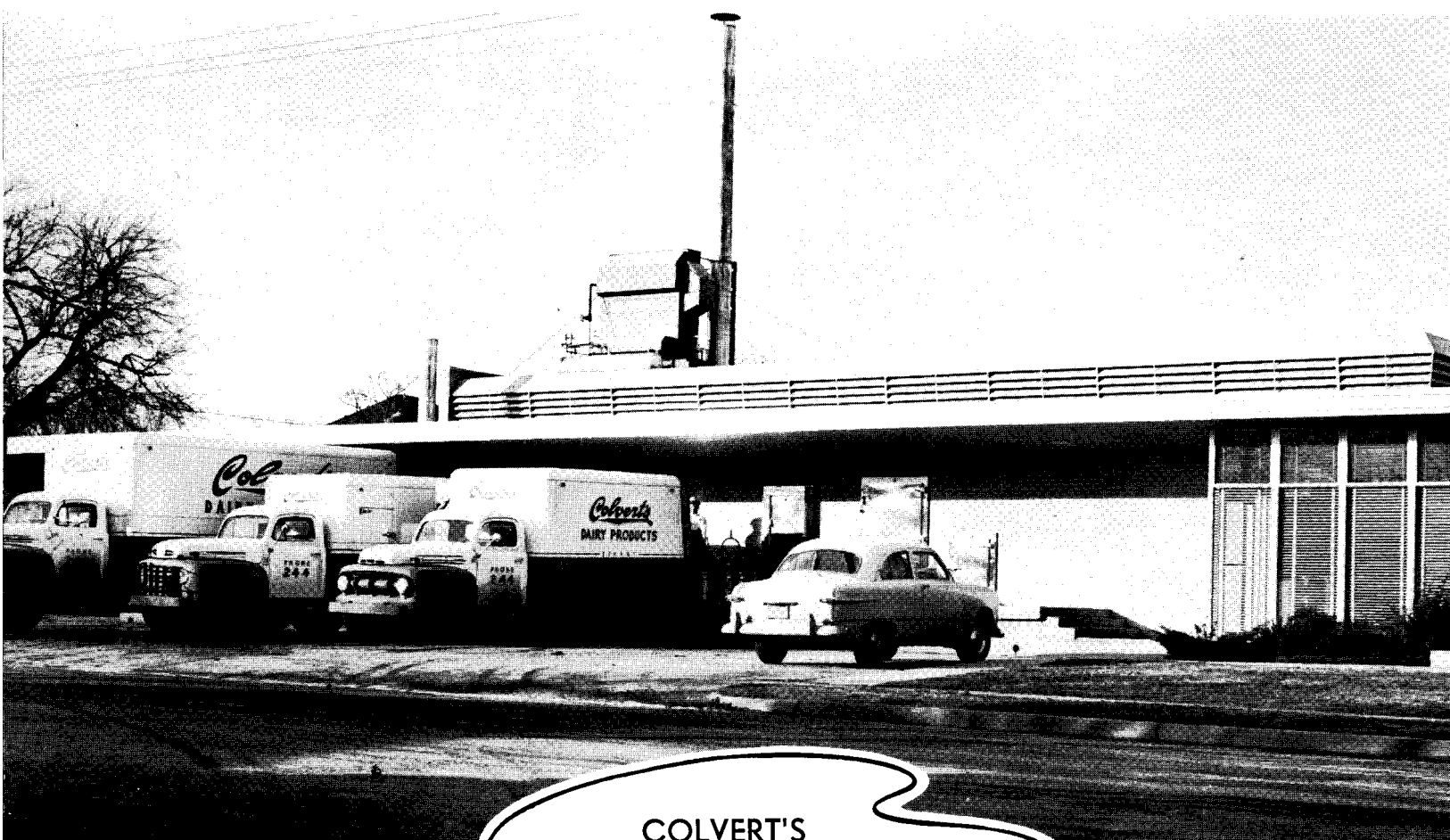

COLVERT'S



— MAY —
— WAKEFIELD —
MUSIC SHOP

Durant Milling Co.

Phone 296 205 S. 9th
"Just Honest Dealing"
AUTO MART
AUTOMOBILES
GRADY HUTTON
Residence Phone 2237
DURANT
OKLAHOMA

POTTER'S
COUNTRY STYLE SAUSAGE
J. C. POTTER
Durant, Oklahoma





THOMPSON BOOK STORE

Book and Supply Company

1335 N. 5th Avenue

DURANT, OKLAHOMA

ENGLES CLINIC

**323 Waco
DURANT, OKLAHOMA**

OBERA SHERMAN SHOP

"Where Quality Is First"

Nationally Advertised

**Coats, Suits, Dresses, Lingerie
and Accessories**

ALWAYS A PLEASURE

TO SERVE YOU

Phone 321

215 W. Main

THE COLWICK CLINIC and THE DURANT HOSPITAL

201-16 North 16th

Telephone 2727

SOUTHEASTERN BOOSTERS

ARTH

822

DALE TAYLOR
RADIATOR SERVICE
1302 N. 1ST PHONE 1245

JIMMIE'S AUTO SUPPLY
916 N. 1ST PHONE 246

KUTT AND KURL
BARBER AND BEAUTY
1500 N. 1ST PHONE 395

MAHANA 66 STATION
220 N. 1ST PHONE 2427

CORNER DRUG
145 W. MAIN PHONE 145





"ALL RIGHT! TIME TO GO HOME."